

CONTRACT 145

Andy Shore

Legal Description:
Lot 30 Orch.

Section 8
Township 10 South
Range 17 East

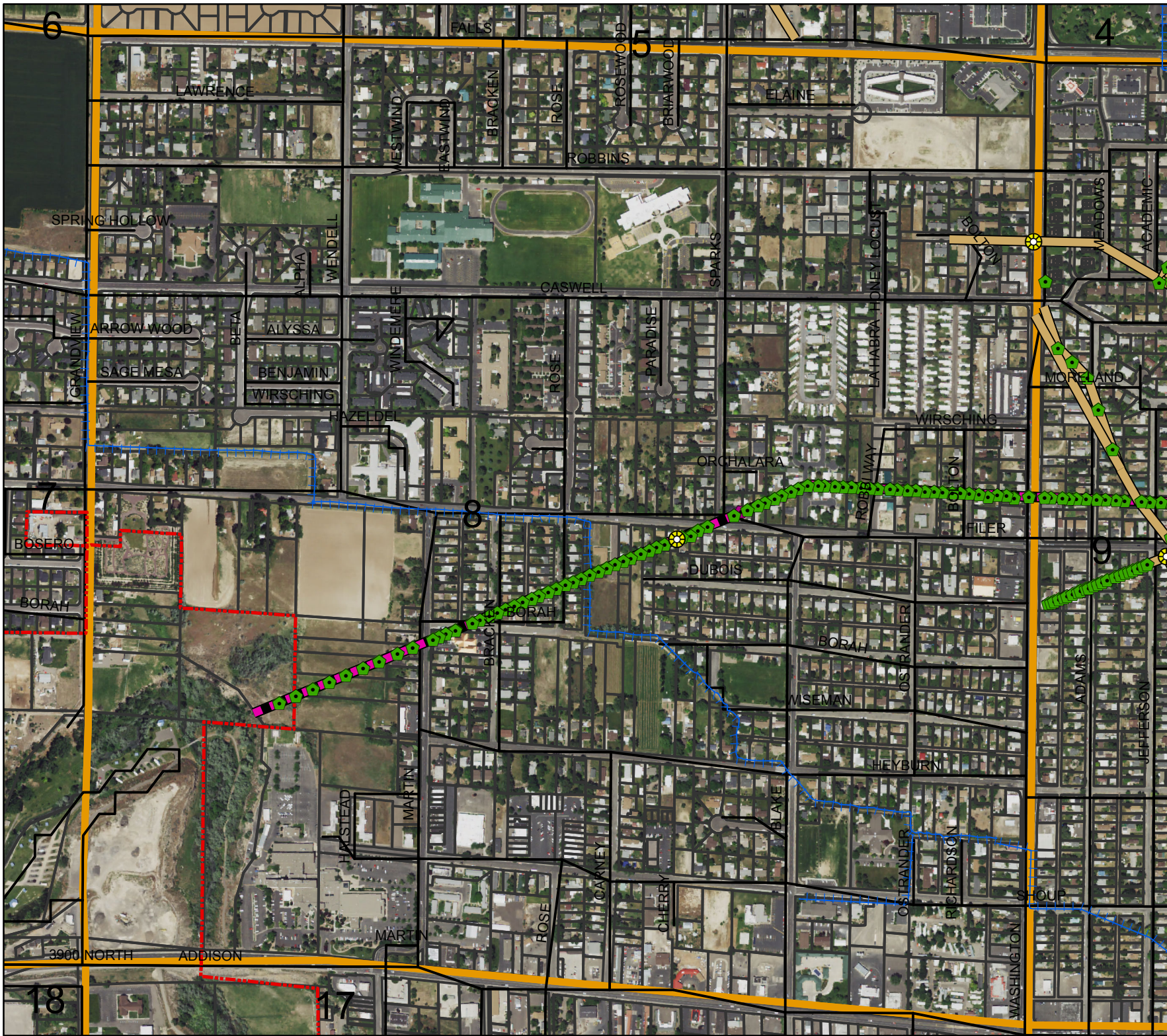

Legend

- Man Holes
- Observation Wells
- Tunnel Portals
- Vertical Shafts
- Wells
- Drains
- Tunnels
- City Limits
- Canals
- Roads
- Section Line
- Parcels



This map is for informational and reference purposes only and may not have been prepared for, or be suitable for legal, engineering, or surveying purposes. Users of this information should review or consult the primary data, and information sources to ascertain the usability of information.

AGREEMENT

WELL DRAINAGE

TWIN FALLS CANAL COMPANY,

Party of the First Part.

Andy Stone

Party of the Second Part.

*Lot 30 orchard*Sec *8* Tp *10* R *17**June 28* 191*9*

andy shore

AGREEMENT

This Agreement, Made this 28th day of June 28 1919

by and between the TWIN FALLS CANAL COMPANY, an Idaho corporation,
party of the first part, and Andy Shore

party of the second part, witnesseth:

Whereas, the following described land, to wit:

Lot 30 -

Orchard

in Twin Falls County, Idaho, is at present being injured by seepage; and, whereas, the first party is about to bore one or more wells on or near said land under the direction of the Company Engineer a drainage engineer, for the purpose of determining the effect of such wells in draining said seeped land;

Now therefore, in consideration of the premises, it is hereby agreed:

(1) That the first party may at its option and under the direction of said engineer bore one or more wells on or near said land, the number, size, depth, character, and location to be designated by said engineer, that the first party shall have the right to enter on said lands and do and perform any and all things reasonably necessary in the judgment of said engineer in the furtherance of said work.

(2) The cost of boring said wells shall in the first instance be borne by the first party; but, the second party agrees to reimburse the first party to the extent of Fifteen Dollars (\$15⁰⁰) per acre for any and all lands drained, the number of acres, if any, to be determined by the said engineer.

(3) It is understood that the first party does not in any wise admit or acknowledge that the seepage hereinbefore referred to or any part thereof, is the result of any neglect or other act or omission on the part of the first party, or that it is in any wise responsible for same, or that the first party in any wise admits or acknowledges a liability on account of same, or liability or responsibility to install the said or any system of drainage, or the right to second party to damage.

(4) It should be understood that should a flow of water be obtained by reason of said well, the same shall be subject to the use of the first party for irrigation, and second party will grant to the first party a free easement and right of way for ditches or waterways necessary to said water to the place or places desired by first party in order to utilize or dispose of same.

In Witness Whereof, the first party has caused the same to be executed by the hand of its secretary; and, the second party has set hi hand the day and year first above written.

TWIN FALLS CANAL COMPANY,

By W. Saylor Secretary

andy shore

Andy Shore
 Contract Nos. 113 & 145
 Lot 30 Archalera Tract

Sec. 8 - 17

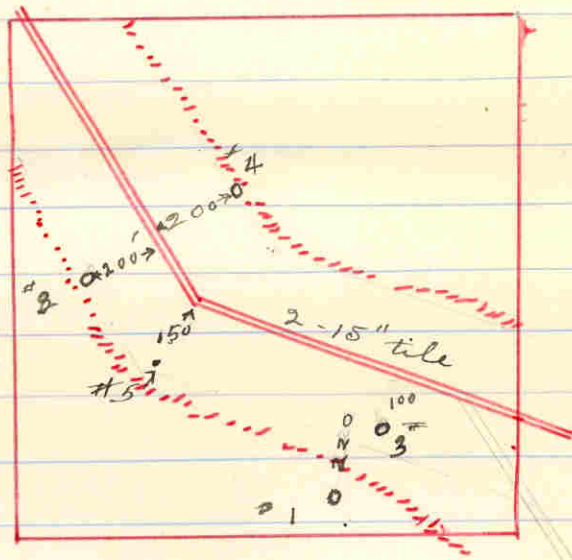

The land north of the
 tile line seems to
 be drained tho
 the land in the South
 East corner is still
 too wet.

Test hole	#1-	3' 9"	to water from surface
"	" 2	4' 1"	" " " "
"	" 3	3' 5"	" " " "
"	" 4	4' 8"	no mud in hole
"	" 5	4' 2"	to water

July 26-20

L. H. Purme

ANDY SHORE

Contracts Nos. 113 & 145

For Lot 30 Orchalara Tract.

Work commenced November, 1919, completed April, 1920.

Amount of tile laid--double line of 15" and 12" tile, or

560 feet 15"

560 feet 12"

No wells drilled

There is a manhole located on the ~~East~~ line of Lot 30 from
which the double line comes out.

Amount of land drained 6.2 acres.

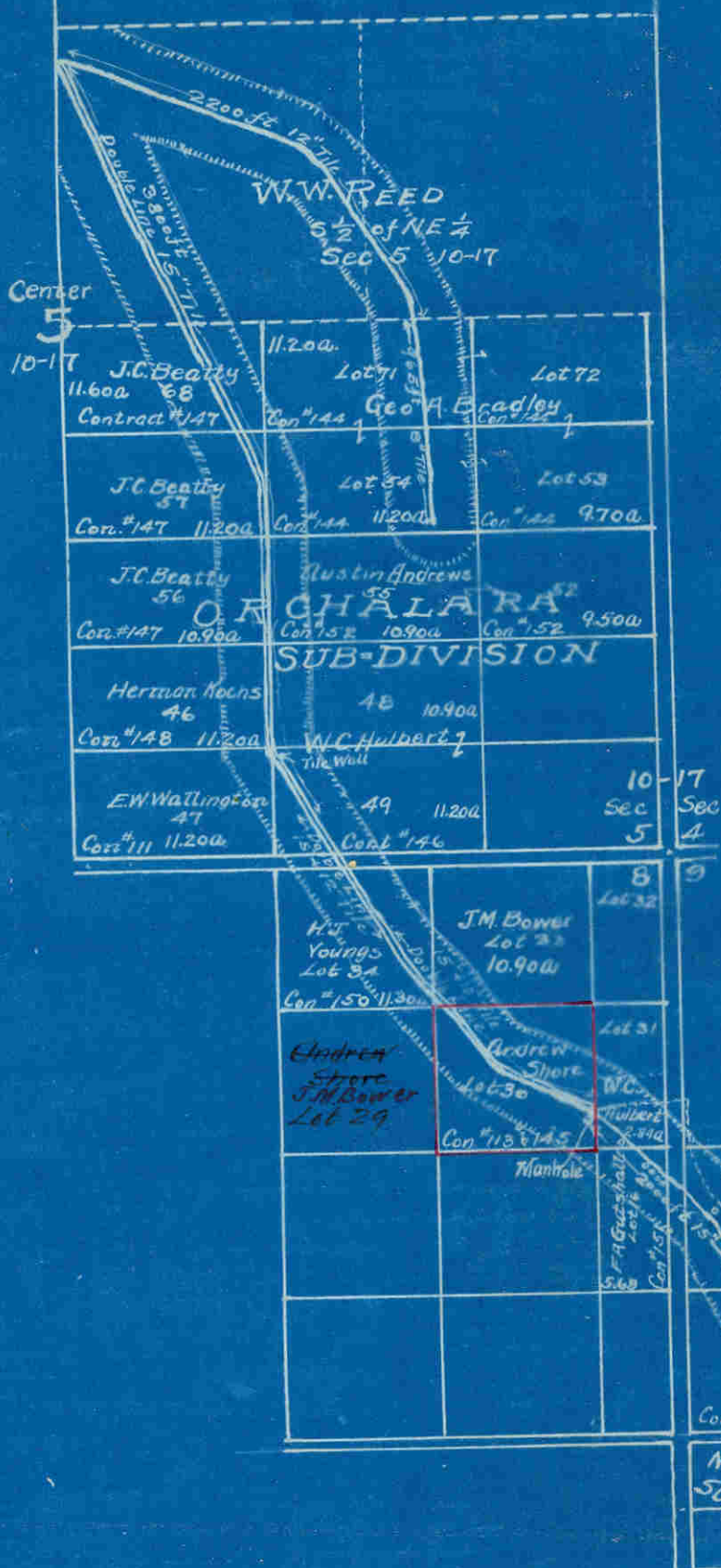

Name	No. of Controls	Lot	Acreage	Totals
Austin Andrews	152	55	3.1	
J.C. Beatty	147	56	2.4	
" "	"	57	2.9	
" "	"	68	4.7	10.0
G.A. Bradley	144	54	6.2	
" "	"	71	4.7	10.9
J.M. Bower	No. Cont.	33	1.7	
" "	"	29	0.3	2.0
F.A. Gutshall	151	16	1.8	
W.C. Hulbert	No. Cont.	48	2.0	
" "	146	49	4.2	
" "	No. Cont.	31	2.3	8.5
Herman Kochs	148	46	2.4	
Andrew Shore	145	30	6.2	
E.W. Wallington	111	47	0.9	
H.J. Youngs	150	34	5.4	
W.W. Reed	No. Cont.	SW-NE	21.2	
" "	No. Cont.	SE-NE	5.0	26.2
W.M. Baldwin	43	Sec 9	5.2	
H.J. Kingsbury	48	Sec 9	6.3	
MOORMAN A. RD.				
Joe Fix	58	15	4.0	
" "	No. Cont.	16	2.6	
" "	No. Cont.	8	0.7	

Plat of Orchardara Drainage

Scale 800' = 1"

File No. 4B
Drawing No. 4253