



**CONTRACT
157**

John Deeds

Legal Description:
W1/2SW

Section 28
Township 11 South
Range 18 East

Legend

- Man Holes
- Observation Wells
- Tunnel Portals
- Vertical Shafts
- Wells
- Drains
- Tunnels
- City Limits
- Canals
- Roads
- Section Line
- Parcels



This map is for informational and reference purposes only and may not have been prepared for, or be suitable for legal, engineering, or surveying purposes. Users of this information should review or consult the primary data, and information sources to ascertain the usability of information.

Job No (No Contract)
157

John Deeds

W $\frac{1}{2}$ -SW - 28 11-18
SE-NE 29 11-18

work started about Sept. 16th 1915

John Deeds
no contract

Job. #157

W $\frac{1}{2}$ SW-28-11-18

SE-NE-29-11-18

45 acres effected.

Haris says that the data in the office shows the following tile lines laid on the land. Since his report there have been a 12 inch tile laid on the W $\frac{1}{2}$ S.W. 28-11-18.

$\frac{6''}{818'}$	$\frac{8''}{1064'}$	$\frac{12''}{2650}$
--------------------	---------------------	---------------------

10 acres effected in the S.W. S.W. } 28-11-18

25 acres effected in the N.W. SW } 28-11-18

10 acres effected in the S.E. N.E. 29-11-18

The crops look fine on all this land except about an acre or two in the north-east corner of the S.E. N.E.-29 and this is not wet. It needs reclaiming. There is alkali on the surface. It is covered with weeds now

July 24 1920

M^r Clelland & Penine
L. H. Penine

John Deeds - No contract.
20² SW-28-11-18 + SE⁴ NE⁴ 29-11-18

Data in the office shows that the following
tile has been laid on this land:-

<u>6"</u>	<u>8"</u>	<u>12"</u>
818	1064	350

It shows further that 10 acres were affected
in the SW SW and 25 acres in the NW SW section
28-11-18 and 10 acres in the SE NE 29-11-18

Inspection this date are that more
drains will be required.

June 28 1918. *Chadwick*

45. A Drained

W. HOWARD

WALTER D. STARK
KIMBERLEY IDAHO
NE. NW, 28-11-18
CONTRACT # 124

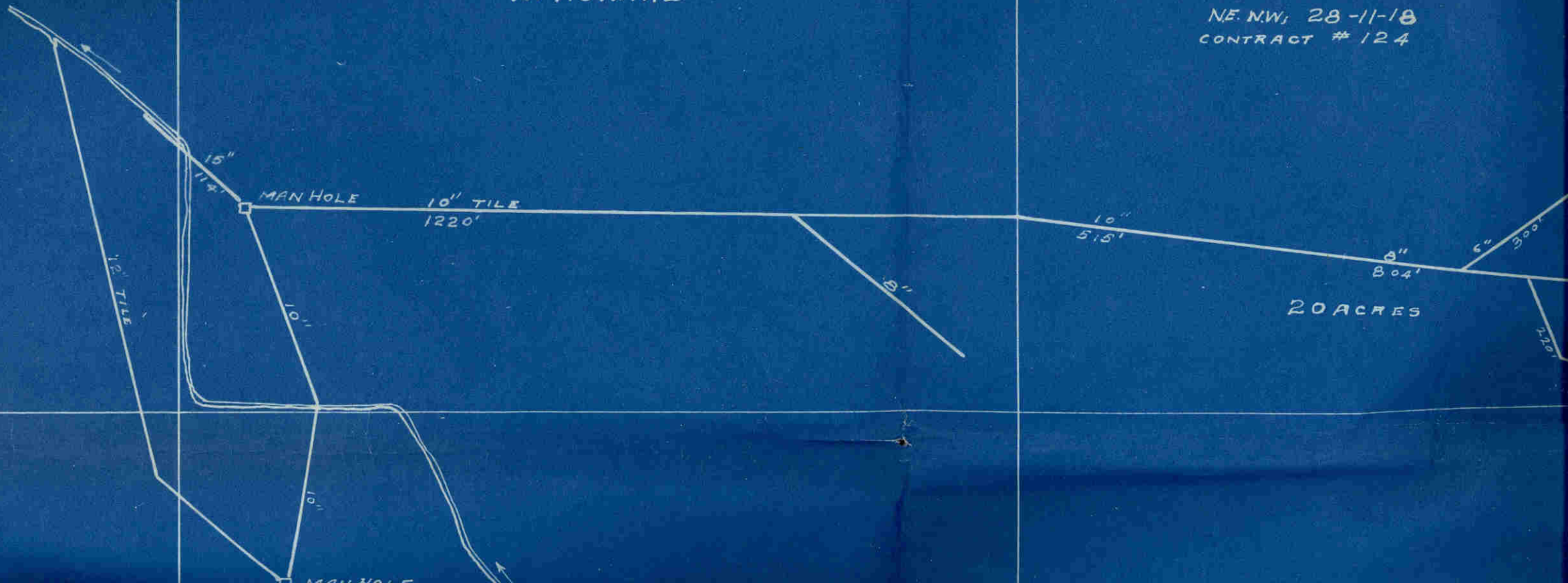

W. HOWARD

WALTER D. STARK
KIMBERLEY IDAHO
NE. NW, 28-11-18
CONTRACT # 124

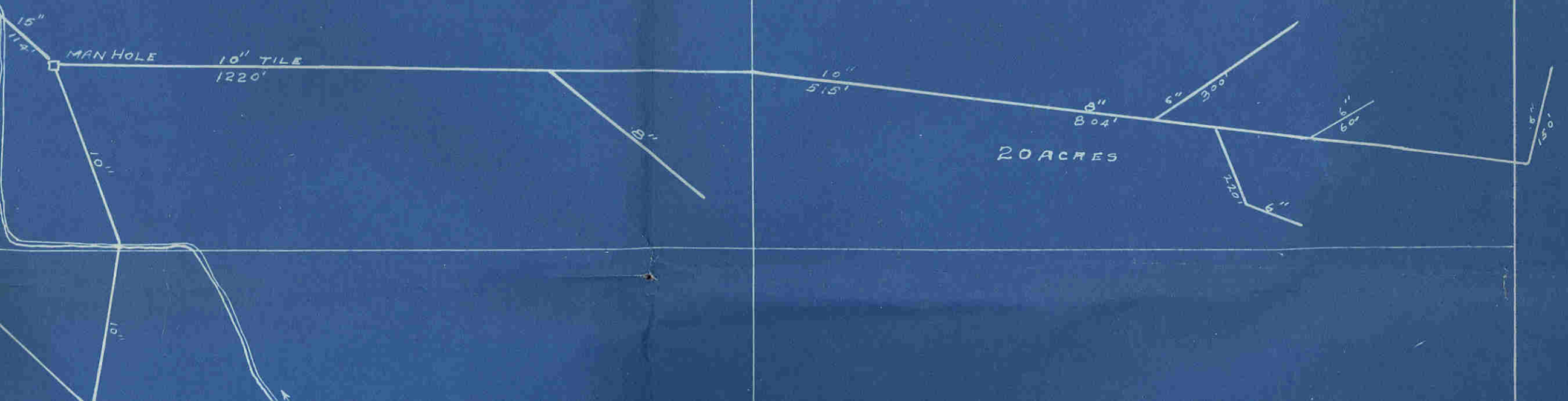

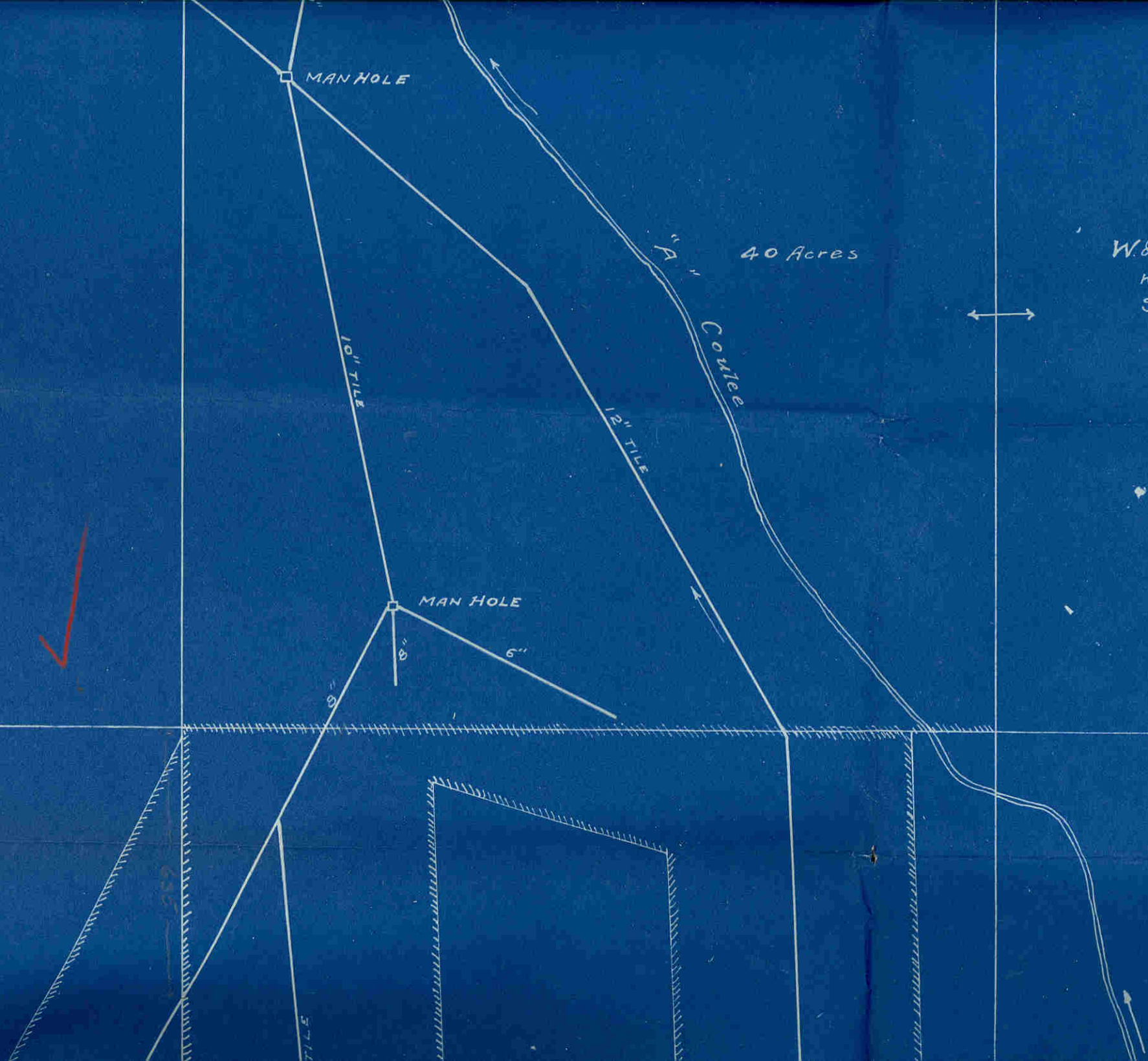

W. & J. HOWARD
KIMBERLEY, IDAHO
3 1/2 NW; 28-11-18.
CONTRACT #127.



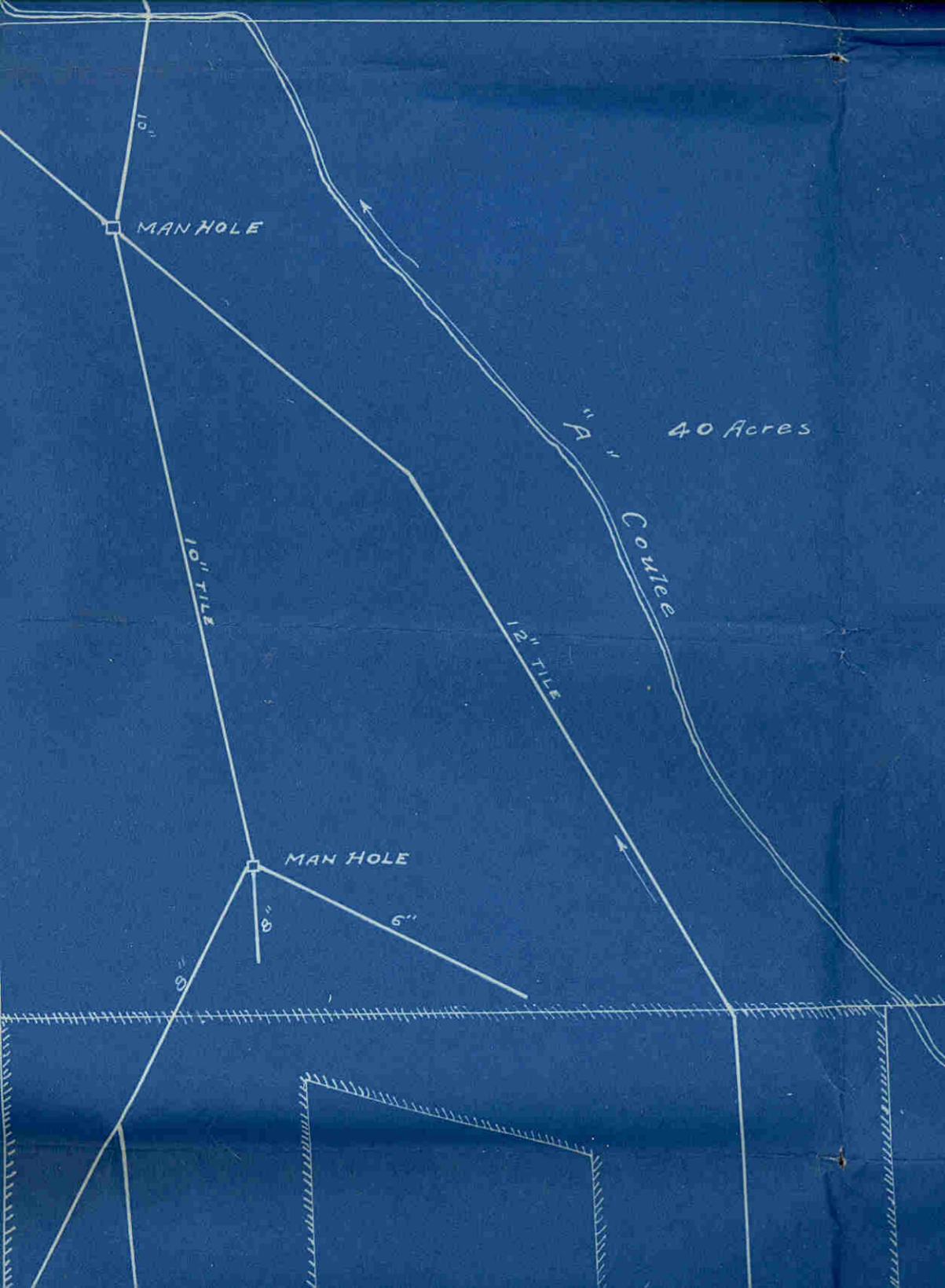

W & J. HOWARD
KIMBERLEY, IDAHO
S. 1/2 NW; 28-11-18.
CONTRACT #127.

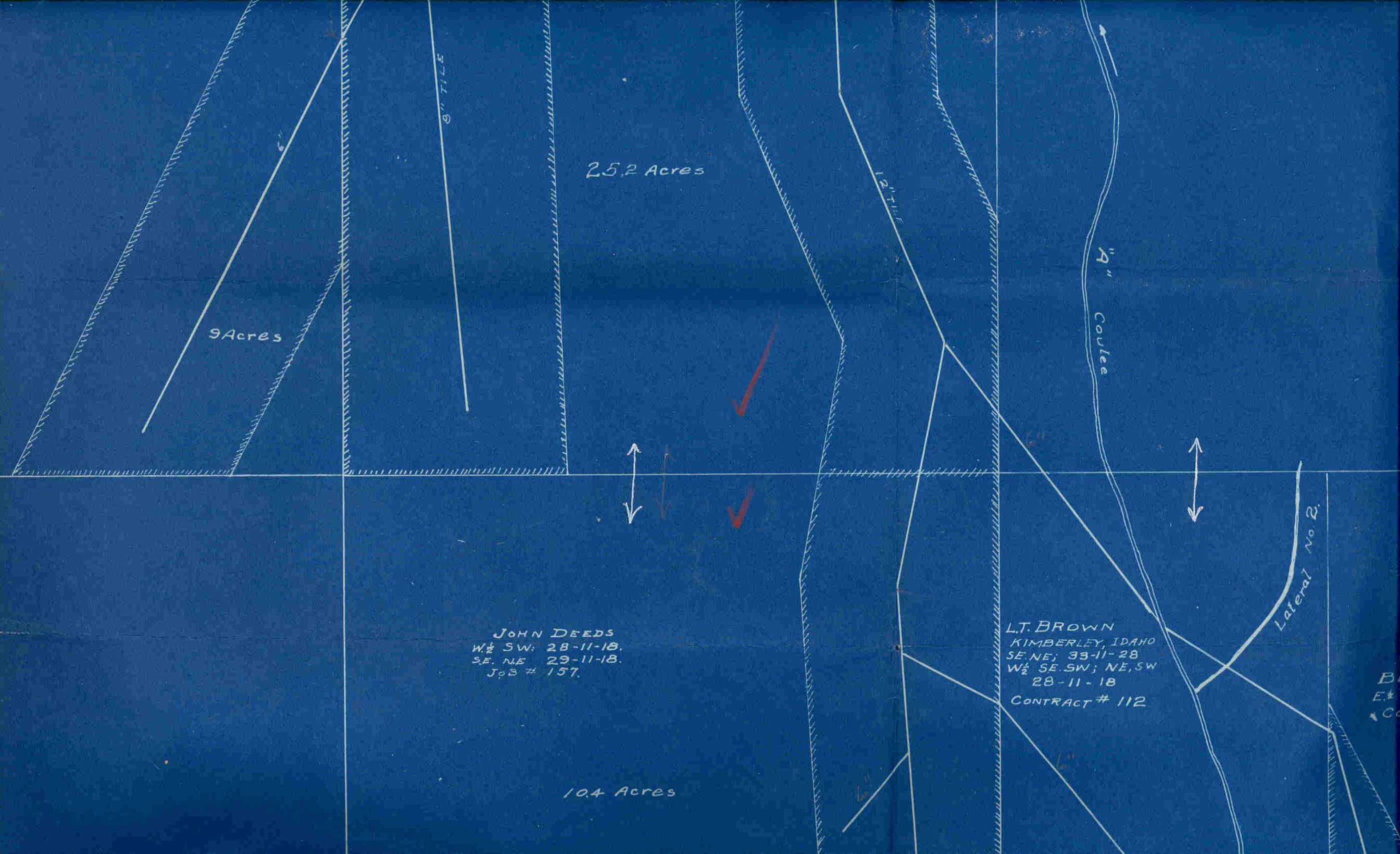

9 Acres

25.2 Acres

JOHN DEEDS
W $\frac{1}{2}$ SW: 28-11-18.
SE, NE 29-11-18.
Job # 157.

L.T. BROWN
KIMBERLEY, IDAHO
SE, NE; 33-11-28
W $\frac{1}{2}$ SE, SW; NE, SW
28-11-18
CONTRACT # 112

10.4 Acres

Lateral No. 2.

8" TILE

12" TILE

9" Coulee



B
E
Co

8" TILE

25.2 Acres

12" TILE

"A" Coulee

Lateral No. 2

JOHN DEEDS
W $\frac{1}{2}$ SW; 28-11-18.
SE, NE 29-11-18.
JOB # 157.

L.T. BROWN
KIMBERLEY, IDAHO
SE, NE; 33-11-28
W $\frac{1}{2}$ SE, SW; NE, SW
28-11-18
CONTRACT # 112

BELLE VANCE
E $\frac{1}{2}$ SE, SW; 28-11-18
CONTRACT # 128

104 Acres



JOHN DEEDS
W $\frac{1}{2}$ SW; 28-11-18.
SE. NE 29-11-18.
JOB # 157.

10.4 Acres

L.T. BROWN
KIMBERLEY, IDAHO
SE. NE; 33-11-28
W $\frac{1}{2}$ SE. SW; NE, SW
28-11-18
CONTRACT # 112

BELLE VANCE
E $\frac{1}{2}$ SE. SW; 28-11-18
CONTRACT # 128

4.0 Acres

Coulee

Lateral No. 2.

12" TILE

Cellar

MAN HOLE

MAN HOLE



6"

6"

6"

