

31

32

33

CONTRACT 159

W.W. Reed

Legal Description:
S1/2NE

Section 5
Township 10 South
Range 17 East

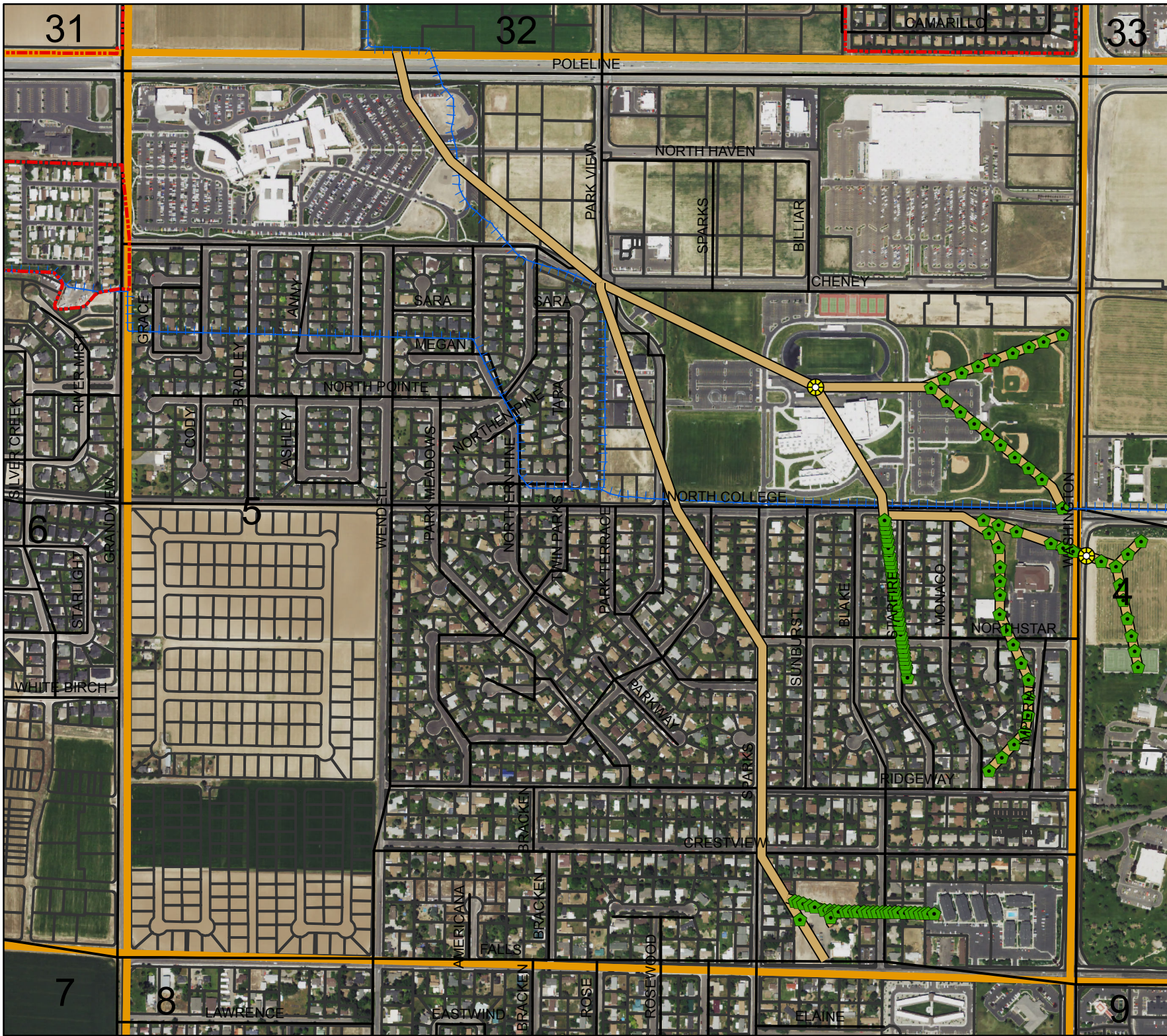

Legend

- Man Holes
- Observation Wells
- Tunnel Portals
- Vertical Shafts
- Wells
- Drains
- Tunnels
- City Limits
- Canals
- Roads
- Section Line
- Parcels



This map is for informational and reference purposes only and may not have been prepared for, or be suitable for legal, engineering, or surveying purposes. Users of this information should review or consult the primary data, and information sources to ascertain the usability of information.

W.W. Reed Land ¹⁵⁹
Orchalara tract
No Contract
Job #159

⁴
See Cont 168

$S\frac{1}{2}$ NE:
5-10-17

work started about Nov. 15th 1919

W.W. Reed Land Job 159.

S $\frac{1}{2}$ - NE $\frac{1}{4}$ - 5 - 10 - 17 Job. 159

Land between tile drains have good crops.

Water-table from 4 $\frac{1}{2}$ to 5' below surface.

The water-table east of 12" drain and about 200' from it is 3' 4" to 4.0' below the surface.

Future work

may need another line of 8" tile about 500^{east} ft. from the 12" drain
need wells drilled along 12" line
L.H.P.

Examination July 27 1920

L.H. Perrine

W. W. REED LAND

S $\frac{1}{2}$ - NE $\frac{1}{4}$; 5-10-17. - Job-159-

No drainage contract.

Amount of tile on this land: 2600 feet. 15" tile

2200 feet. 12" tile.

Double line of 15" tile on the SW-NE, single line of 12" tile on the SE-NE & SW-NE.

Work commenced November, 1919, completed April, 1920.

No wells drilled on this land

Amount of land drained: SW-NE 21.2 Acres

SE-NE 5.0 Acres

Total 26.2 Acres

This area comprises the land 200 feet each side of the center line of the drain ditches.

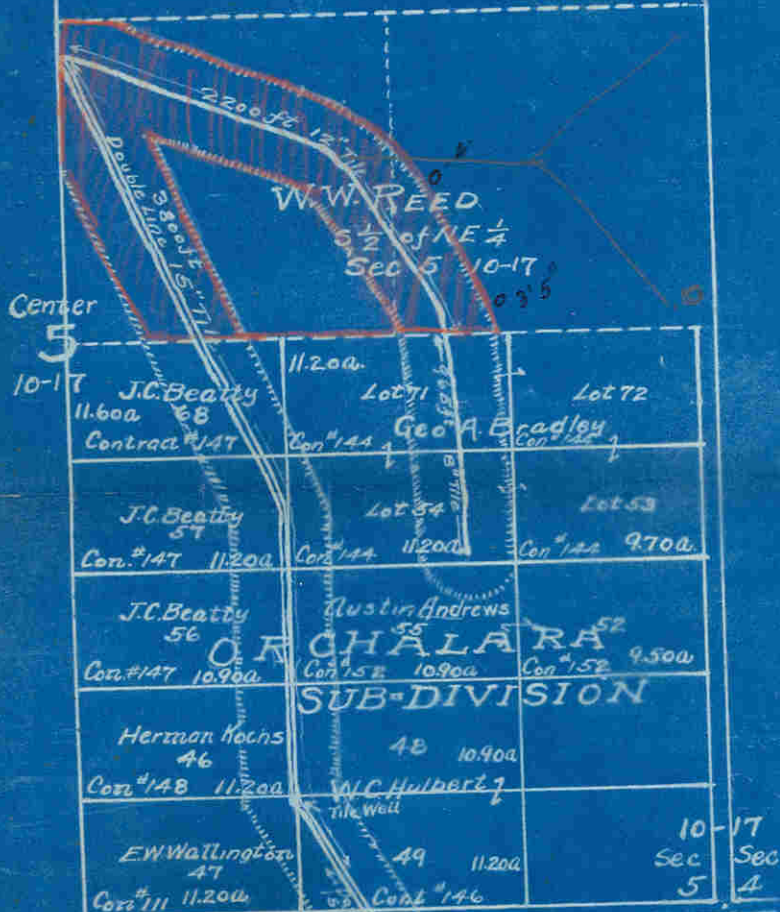

| Name | No. of Contract | Lot | Acres Drained | Totals |
|-----------------|-----------------|--------|---------------|--------|
| Austin Andrews | 152 | 55 | 3.1 | |
| J.C. Beatty | 147 | 56 | 2.4 | |
| " " | " | 57 | 2.9 | |
| " " | " | 68 | 4.7 | 10.0 |
| G.A. Bradley | 144 | 54 | 6.2 | |
| " " | " | 71 | 4.7 | 10.9 |
| J.M. Bower | No. Cont. | 33 | 1.7 | |
| " " | " | 29 | 0.3 | 2.0 |
| F.A. Gutshall | 151 | 16 | 1.8 | |
| W.C. Hulbert | 146 | 48 | 2.0 | |
| " " | 146 | 49 | 4.2 | |
| " " | No. Cont. | 31 | 2.3 | 8.5 |
| Herman Kochs | 148 | 46 | 2.4 | |
| Andrew Shore | 145 | 30 | 6.2 | |
| E.W. Wallington | 111 | 47 | 0.9 | |
| H.J. Youngs | 150 | 34 | 5.4 | |
| W.W. Reed | No. Cont. | 34 | 21.2 | |
| " " | No. Cont. | 34 | 5.0 | 26.2 |
| Wm. Baldwin | 43 | Sec. 9 | 5.2 | |
| H.J. Kingsbury | 48 | Sec. 9 | 6.3 | |
| Moorman A.D. | | | | |
| Joe Fix | No. Cont. | 58 | 4.0 | |
| " " | No. Cont. | 16 | 2.6 | |
| " " | No. Cont. | 8 | 0.7 | |

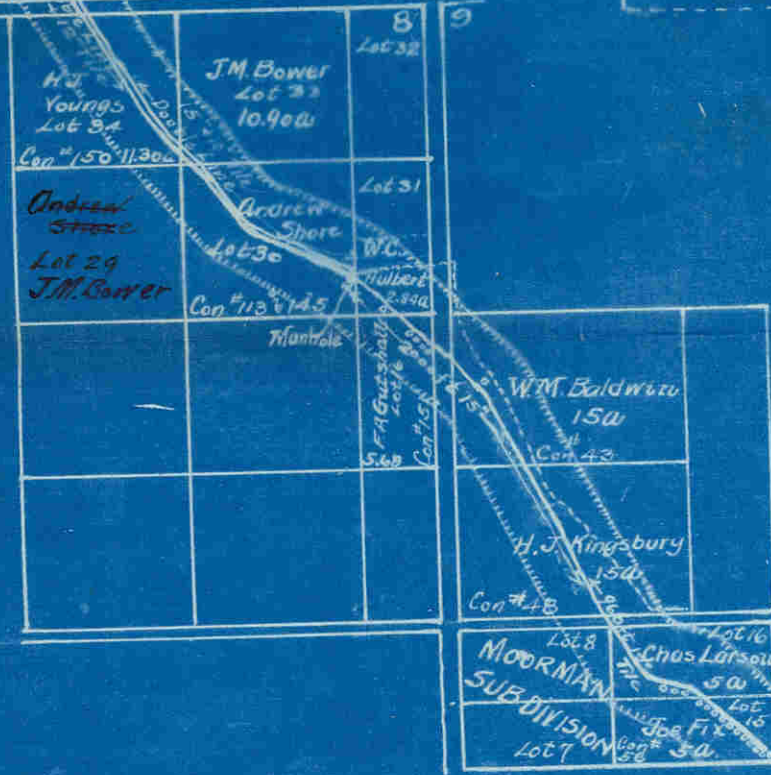

Plat of
Orchardara Drainage
Scale 800' = 1"

File No. 4B.
Drawing No. 4253