

CONTRACT 161

E. McClery

Legal Description:
Lot 8 Moorman

Section 9
Township 10 South
Range 17 East

Legend

- Man Holes
- Observation Wells
- Tunnel Portals
- Vertical Shafts
- Wells
- Drains
- Tunnels
- City Limits
- Canals
- Roads
- Section Line
- Parcels



This map is for informational and reference purposes only and may not have been prepared for, or be suitable for legal, engineering, or surveying purposes. Users of this information should review or consult the primary data, and information sources to ascertain the usability of information.

Created: 8/2016

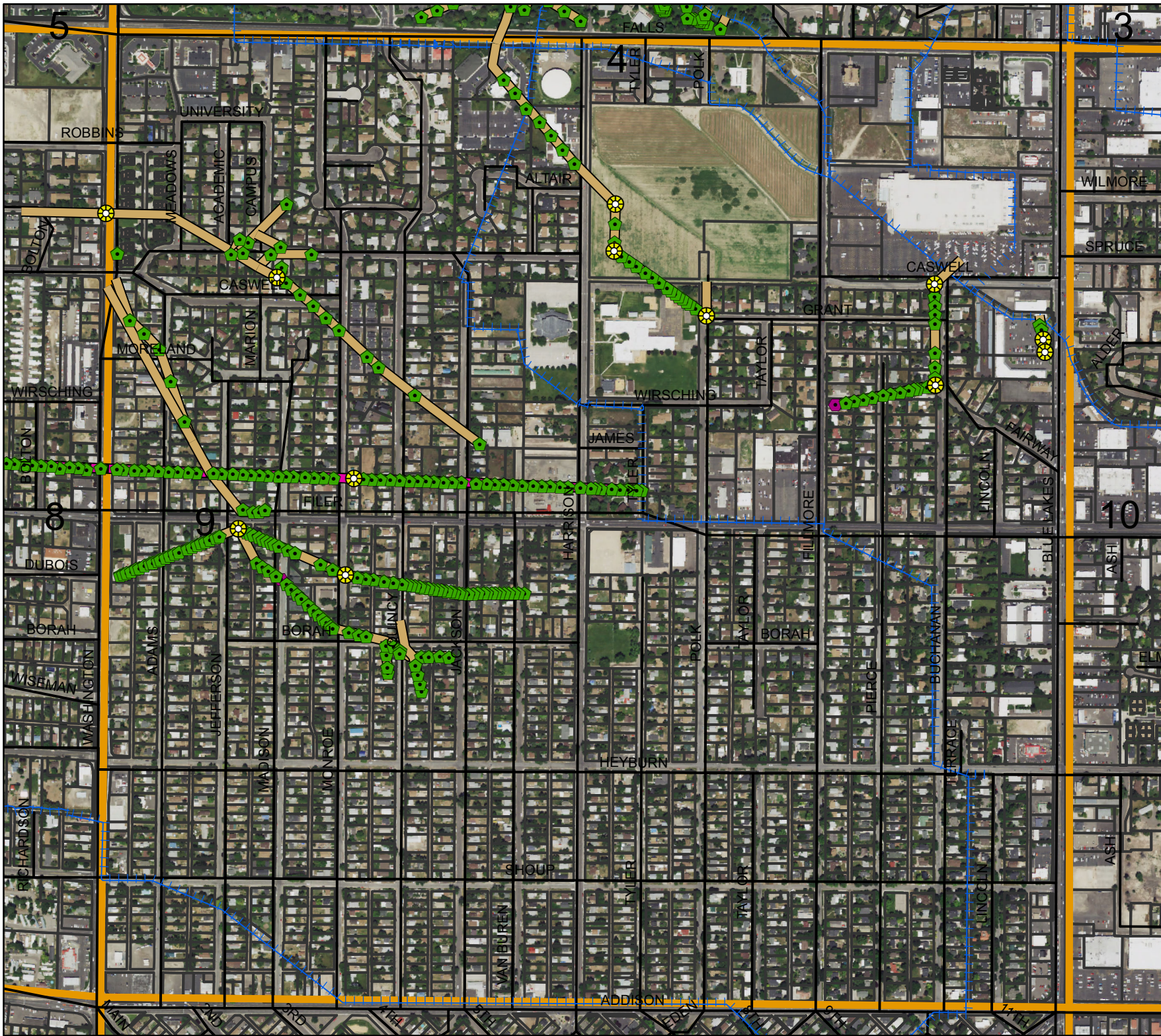

E. M. McCleary

161

Lot 8 - Norman add.

No Contract

9-10-17

- ~~lot~~ # 161 -

See 325 for
new work

See # 59- 8-19-1916

E. M. McCLERY LAND Job # 161-

Lot 8 Moorman Addition, Twin Falls, Ida.

No contract.

No tile laid on this tract

No wells drilled here

Amount of land drained 0.7 acres.

June 1920.

E. M. Mc Clery

Job # 161

Lot 8 Moorman Addition, Twin Falls, Idaho

Water-table 5.0' below surface

Good crops, No indications of bad effect of seepage

July - 27/20

{ see contract # 59 }
for same land

L. H. Perrine

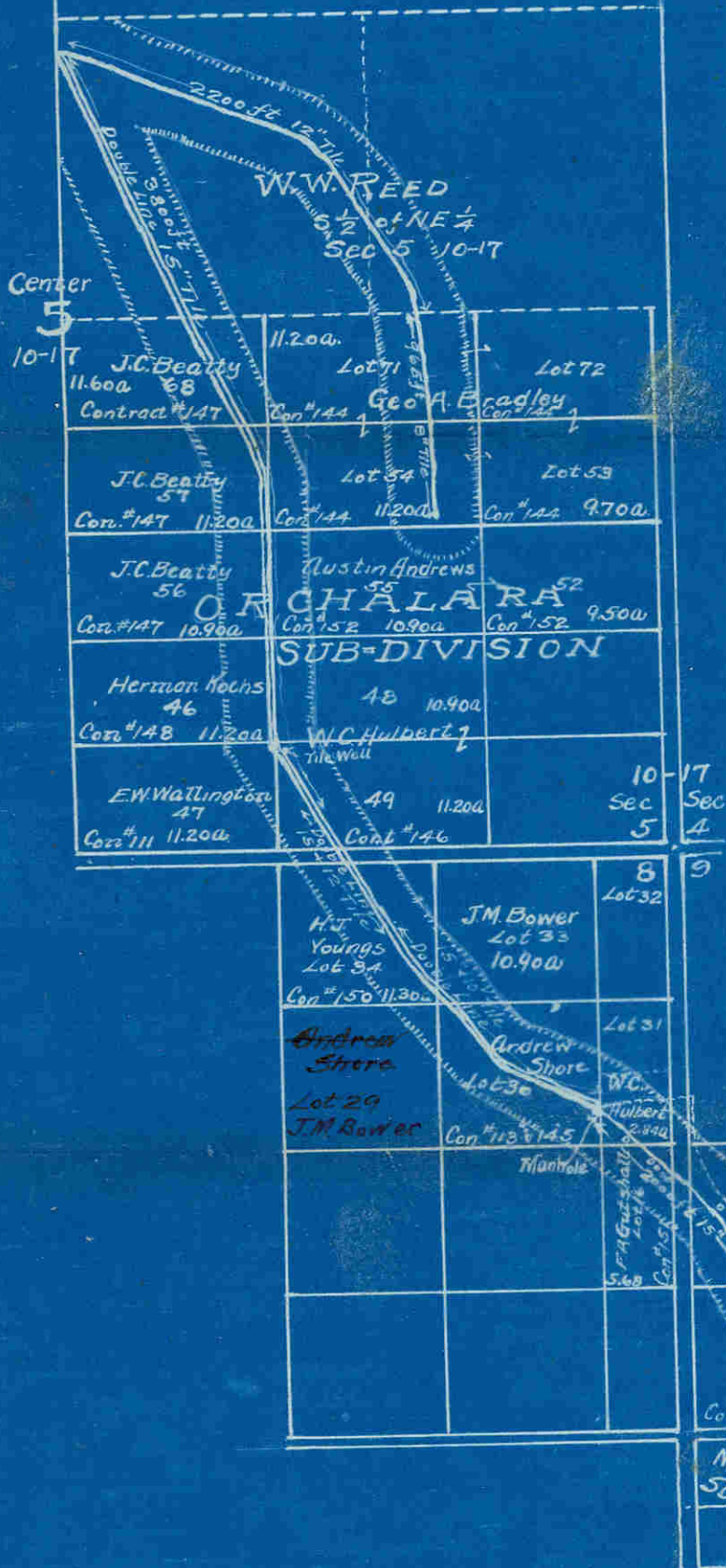

Name	No. of Contract	Lot	Acres Drained	Totals
Austin Andrews	152	55	3.1	
J.C. Beatty	147	56	2.4	
" "	"	57	2.9	
" "	"	68	4.7	10.0
G.A. Bradley	144	54	6.2	
" "	"	71	4.7	10.9
J.M. Bower	No. Cont.	33	1.7	
" "	"	29	0.3	2.0
F.A. Gutshall	151	16	1.8	
W.C. Hulbert	No. Cont.	48	2.0	
" "	146	49	4.2	
" "	No. Cont.	31	2.3	8.5
Herman Kochs	148	46	2.4	
Andrew Shore	113	30	6.2	
E.W. Watlington	111	47	0.9	
H.J. Youngs	150	34	5.4	
W.W. Reed	No. Cont.	SW-NE Sec. 5	21.2	
" "	No. Cont.	SE-NE	5.0	26.2
Wm. Baldwin	43	Sec. 9	5.2	
H.J. Kingsbury	48	Sec. 9	6.3	
MOORMAN ADD.				
Joe Fix	58	15	4.0	
Chas. Larson	No. Cont.	16	2.6	
E.M. McClary	No. Cont.	8	0.7	

Plat of
Orchalara Drainage
Scale 800' = 1"

File No. 4B.
Drawing No. 4253