

CONTRACT 162

Chas Larson

Legal Description:
Lot 16
Moorman

Section 9
Township 10 South
Range 17 East

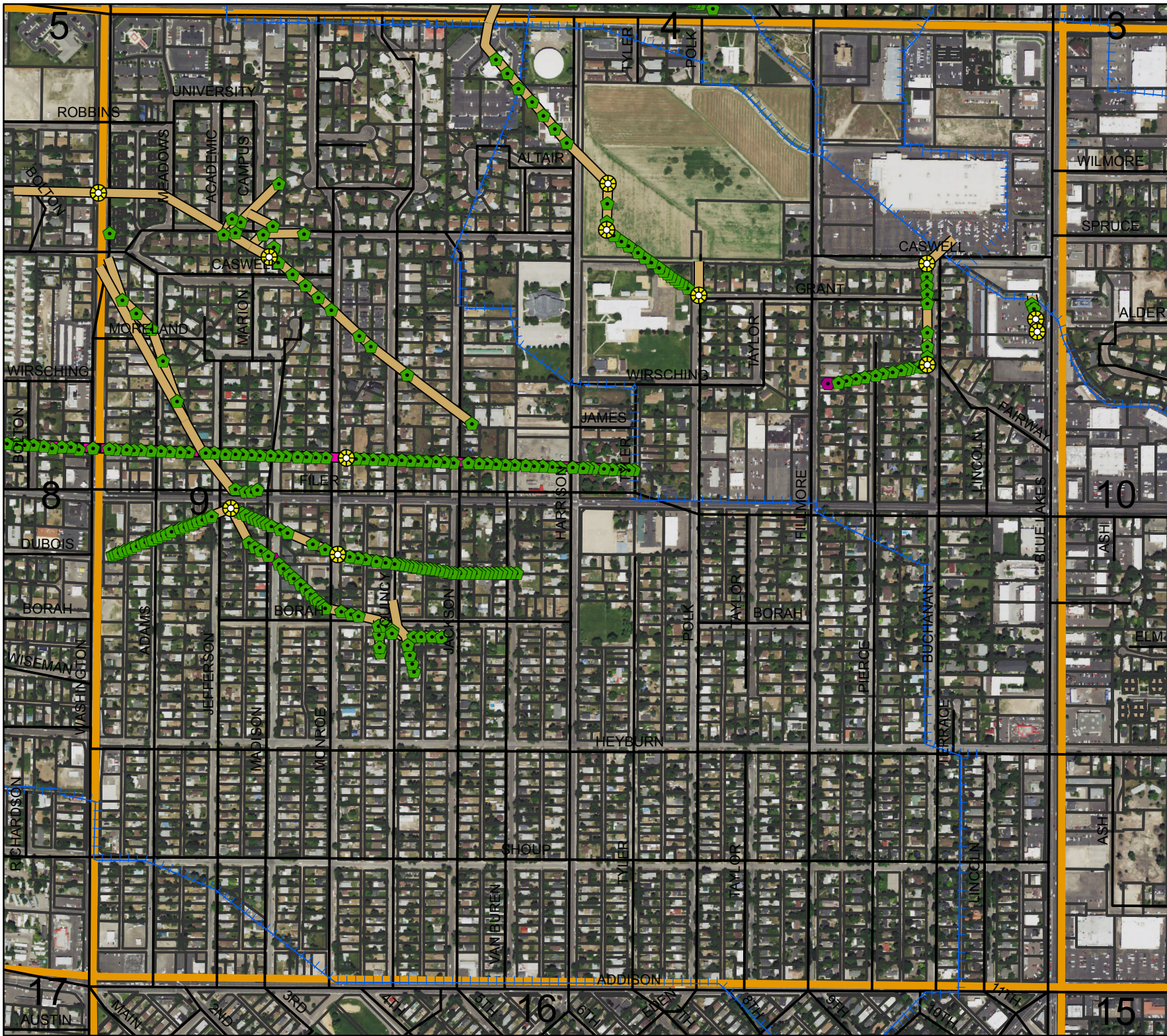

Legend

- Man Holes
- Observation Wells
- Tunnel Portals
- Vertical Shafts
- Wells
- Drains
- Tunnels
- City Limits
- Canals
- Roads
- Section Line
- Parcels



This map is for informational and reference purposes only and may not have been prepared for, or be suitable for legal, engineering, or surveying purposes. Users of this information should review or consult the primary data, and information sources to ascertain the usability of information.

162

Chas Larson

Lot 16 - Moorman Ave

No Contract No

- Job #162 -

9-10-17

See 324 A

New Work 1929-30

CHARLES LARSON

Lot 16 Moorman Addition, Twin Falls, Ida.

No contract - *job #162*
Work commenced November, 1919, completed April, 1920.
Amount of tile laid 320 feet. 12" tile
No of wells drilled 3
Amount of land drained 2.6 acres.

June 1920.

Dated Nov. 15 - 1919

Charles Larson

Lot 16 Moorman Addition, Twin Falls, Idaho

Job. # 162

Test Hole # 1 Water table 5' ft below surface
Test Hole # 2 " " 2' ft. " "

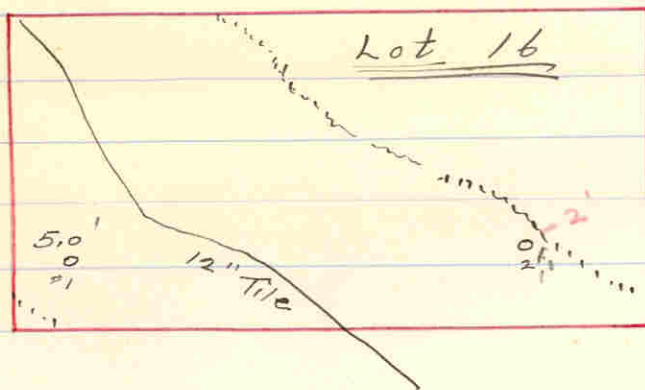

July 27, 1920

H. H. Perrine
Eng.

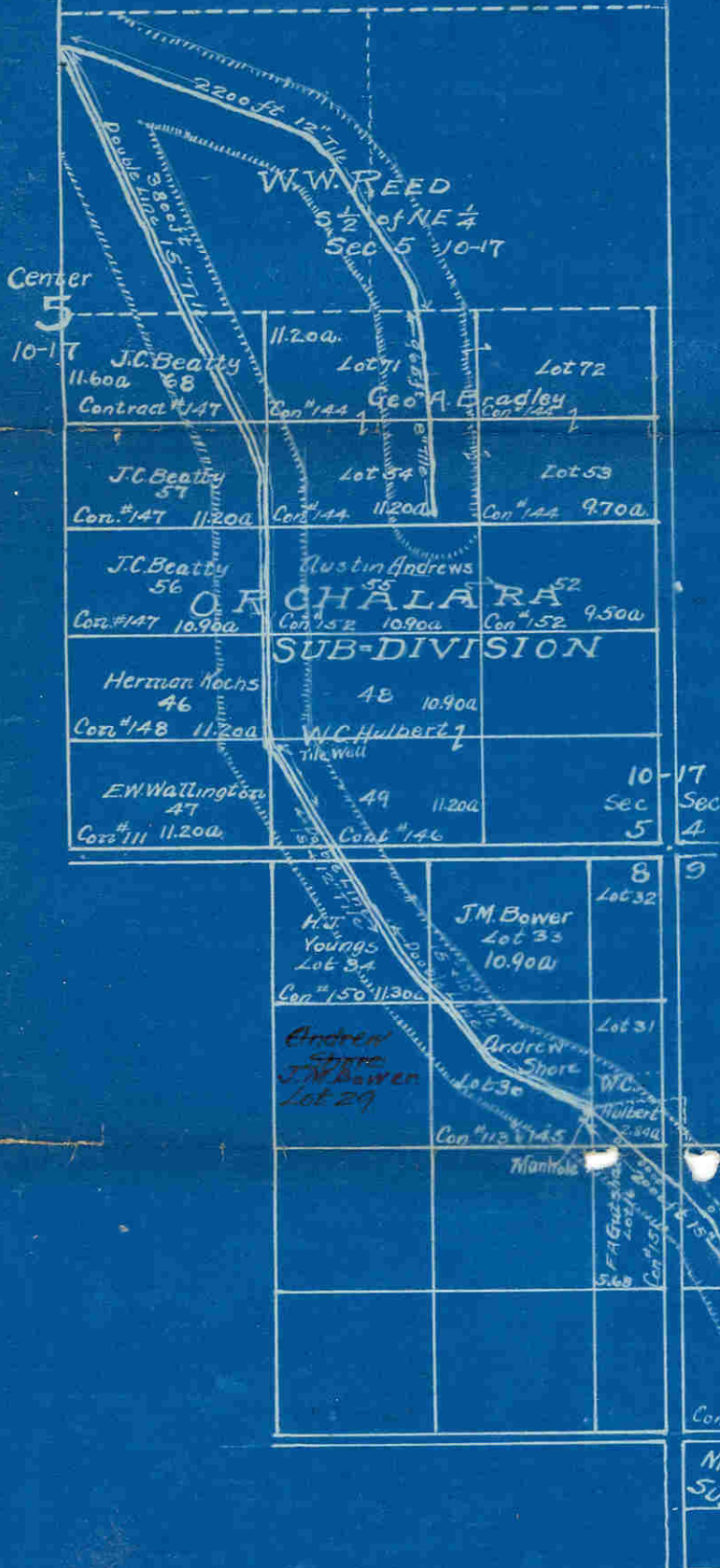

Name	No. of Contract	Lot	Acres Drained	Totals
Austin Andrews	152	55	3.1	
J.C. Beatty	147	56	2.4	
" "	"	57	2.9	10.0
G.A. Bradley	144	54	6.2	
" "	"	71	4.7	10.9
J.M. Bower	No. Cont.	33	1.7	
" "	"	29	0.3	2.0
F.A. Gutshall	151	16	1.8	
W.C. Hulbert	No. Cont.	48	2.0	
" "	146	49	4.2	
" "	No. Cont.	31	2.3	8.5
Herman Kochs	148	46	2.4	
Andrew Shore	145	30	6.2	
E.W. Wallington	111	47	0.9	
H.J. Youngs	150	34	5.4	
W.W. Reed	No. Cont.	SW-NE Sec. 5	21.2	
" "	No. Cont.	SE-NE Sec. 5	5.0	26.2
Wm. Baldwin	43	Sec. 9	5.2	
H.J. Kingsbury	48	Sec. 9	6.3	
MOORMAN A.D.D.				
Joe Fix	58	15	4.0	
Chas. Larson	No. Cont.	16	2.6	
E.M. Mallery	No. Cont.	8	0.7	

Plat of
Orchardara Drainage
Scale 800' = 1"

File No. 4B.
Drawing No. 4253