

CONTRACT
No. 188

J.W. Mrackek

Legal Description:
SW1/4NW1/4

Section 19
Township 9 South
Range 15 East

Legend

- Man Holes
- Observation Wells
- Tunnel Portals
- Vertical Shafts
- Wells
- Drains
- Tunnels
- City Limits
- Canals
- Roads
- Section Line
- Parcels



This map is for informational and reference purposes only and may not have been prepared for, or be suitable for legal, engineering, or surveying purposes. Users of this information should review or consult the primary data, and information sources to ascertain the usability of information.

Created: 8/2016

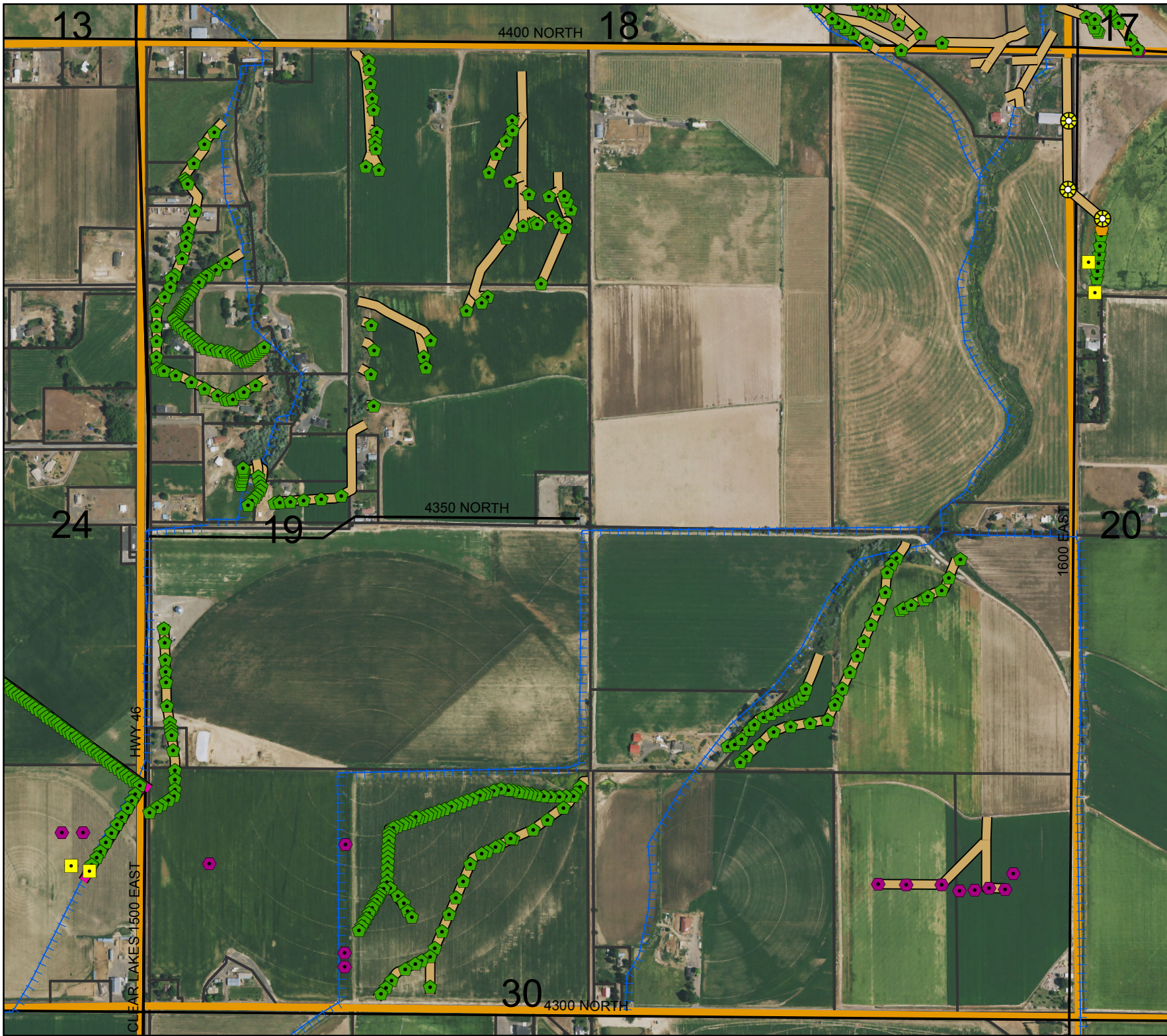

CONTRACT
No. 188

M. M.
Sandgreen

Legal Description:
NW1/4NW1/4

Section 19
Township 9 South
Range 15 East

Legend

- Man Holes
- Observation Wells
- Tunnel Portals
- Vertical Shafts
- Wells
- Drains
- Tunnels
- City Limits
- Canals
- Roads
- Section Line
- Parcels



This map is for informational and reference purposes only and may not have been prepared for, or be suitable for legal, engineering, or surveying purposes. Users of this information should review or consult the primary data, and information sources to ascertain the usability of information.

188

150833

J W Wacker

See Sandgren for Map

See Map 19-9-15

COUNTY OF TWIN FALLS
STATE OF IDAHO

20
ON this 20th day of

STATE OF IDAHO
County of Twin Falls

I hereby certify that the following is a true and correct copy of the original as filed for record at request of
Canal Company
at 59 minutes past 12 o'clock P. M. this 8th day of Nov 1915
of Con & Agreements for the name of the Twin Falls Canal Company and
page 365
C. Sigginis
S. Church
Attest:
By: Canal Company
City

TWIN FALLS CANAL COMPANY.

J. W. Wacker

A G R E E M E N T .

DRAINAGE BY COOPERATION.

(7. Cont'd.)
THIS AGREEMENT, Made this ^{18~~7~~} 17th day of Oct, 1922,
by and between J.W. (Washek) of Buhl, Idaho, party
of the first part, called the "Owner," and the TWIN FALLS CANAL
COMPANY, an Idaho Corporation, of Twin Falls, Idaho, party of the
second part called the "Company."

WHEREAS, the following described land belonging to the owner
towit: _____ acres in the SW 1/4 19-9-13,
is at present being threatened by seepage, and
whereas, the owner is about to install a drainage system, com-
prising ditches, tile, drains, and drainage wells on and near said
land under the direction of the Company's engineer in an effort to
determine the effect of such works in draining said lands.

NOW, THEREFORE, in consideration of the premises it is here-
by agreed:

- (1) That the Company may at its option and under the direc-
tion of said engineer locate the lines upon which said drainage
works shall be installed, the number, size, depth, character and
location of trenches, drain tile, wells, etc., and shall have the
right to enter on said lands and do any and all things reasonably
necessary in the furtherance of said work. That any person or
persons whose land depend upon these works for drainage shall
have the right to enter on these lands to join to, reconstruct
and repair or maintain these drains.
- (2) That no willows or poplar trees are permitted by the
owner to grow within one hundred (100) feet of these tile lines.
- (3) That the owner will protect the tile lines against any
and all damage resulting from filling with roots or filling up
open outlets, or the breaking into the tile by surface waters or
from any other cause.
- (4) That the owner shall excavate the trenches, deliver and
lay the tile, join the wells thereto, cover the joints of the
tile with sand, fill and properly puddle the trench all under the
direction of the Company's engineer.
- (5) That the Company shall pay to the owner the sum of 27¢
per cu. yd. for such trench excavation in earth, gravel or loose
rock that can be handled with pick and shovel, that shall be
found of the proper depth and width, furnish tile and gravel at
the Company's yards at Buhl, and drill such
drainage wells as the Company believes necessary, and drill and
blast such rock that cannot be handled with pick and shovel.
- (6) That this contract is made for cooperation and division
of expense only. That the Company does not in any wise admit or
acknowledge that the seepage herein-before referred to or any part
thereof, is the result of any neglect or other act or omission
on the part of the Company, or that it is in any wise responsible
for the reclamation of same, or that the Company in any way ad-
mits or acknowledges a liability on account of same, or liability
or responsibility to install the said, or any system of drainage,
or the right of the owner to damage.
- (7) That should a flow of water be obtained by reason of
said wells and tile drains, the same shall be subject to the
use of the Company for irrigation, and the owner will grant to
the Company a free easement and right-of-way for ditches or water-

AGREEMENT, DRAINAGE BY COOPERATION, (Continued).

(7. Cont'd.) ways necessary to convey such waters to the place or places desired by the Company in order to utilize or dispose of the same.

(8) That the successors and assigns of the parties hereto are bound hereby.

IN WITNESS WHEREOF, the first party has set hand and the second party has caused the same to be executed by the hand of its Assitant Secretary.

BY J. W. Maachek
TWIN FALLS CANAL COMPANY.

BY W. O. Taylor

STATE OF IDAHO)
COUNTY OF TWIN FALLS) ss.

On this 20th, day of Oct., 1922 before me L. H. Perrine, a Notary Public in and for said County and State, personally appeared W. O. Taylor, known to me to be the person whose name is subscribed to the within instrument as the Assistant Secretary of the Twin Falls Canal Company, and acknowledged to me that he subscribed the name of the Twin Falls Canal Company thereto as principal, and his own name as Assitant Secretary.

IN WITNESS WHEREOF, I have hereunto set my hand and affixed my official seal on the day and year in this certificate above written.

My commission expires Dec. 21, 1924

L. H. Perrine
Notary Public.

STATE OF IDAHO)
COUNTY OF TWIN FALLS) ss.

On this 17th, day of October, 1922 before me _____, a Notary Public in and for Twin Falls County, State of Idaho, personally appeared _____

J. W. Maachek and _____

being the first party to the above and foregoing instrument, known to me to be the persons who subscribed the same as said first party; and duly acknowledged to me that he executed the same.

IN WITNESS WHEREOF, I have hereunto set my hand and official seal this 17th, day of Oct., 1922

My commission expires Dec. 21, 1924

L. H. Perrine
Notary Public.

188
J. W. Maachek
Assitant Secretary
Twin Falls Canal Company

Notary Public Seal
L. H. Perrine
Notary Public
Twin Falls, Idaho

101-150

SANDGREN
MRACHEK

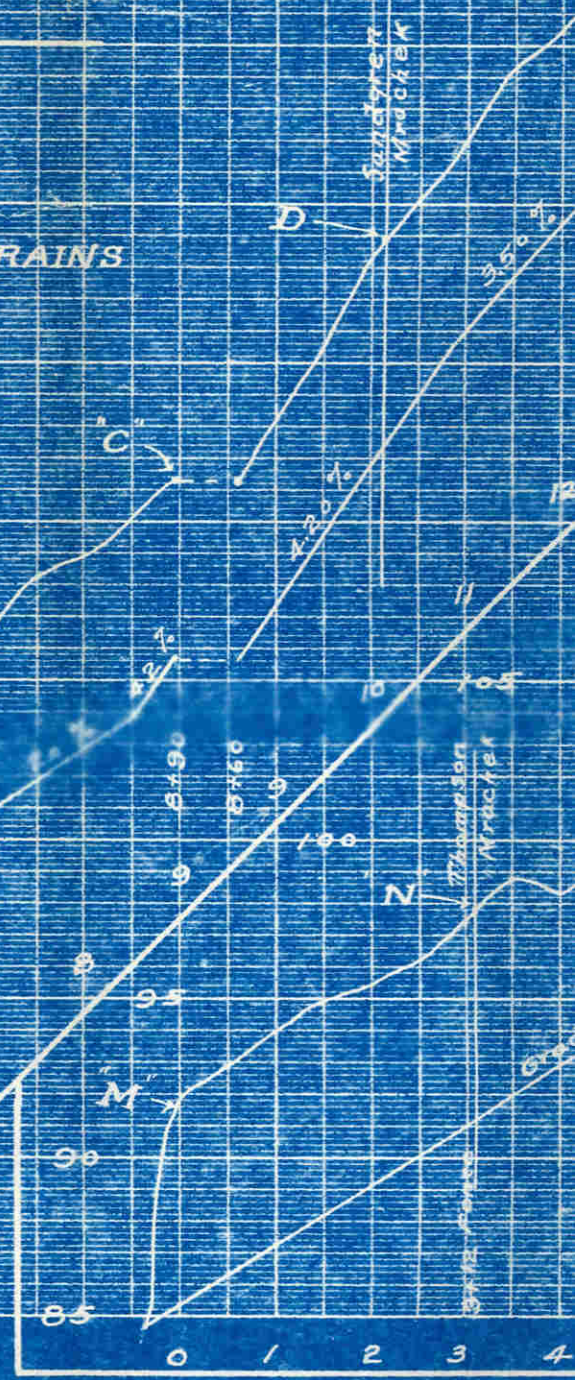
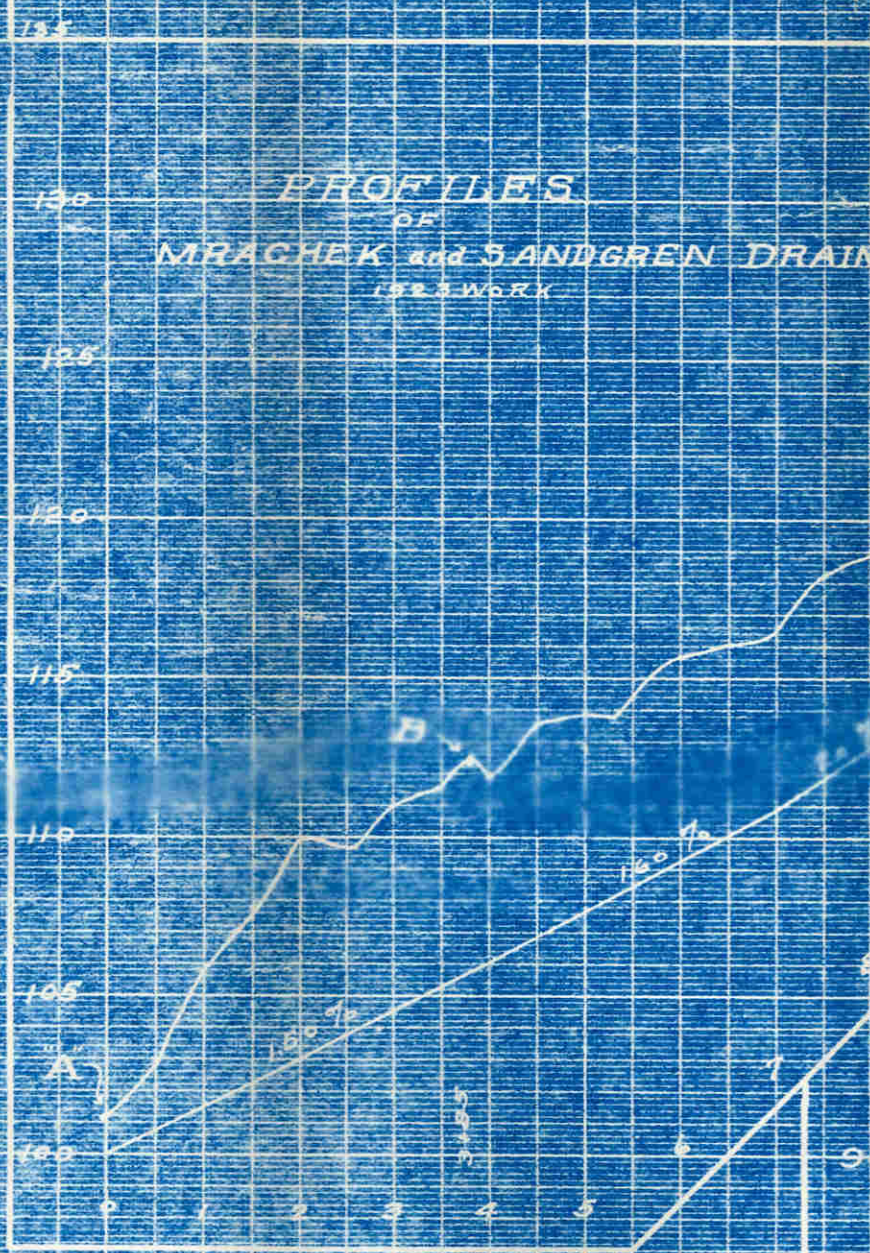
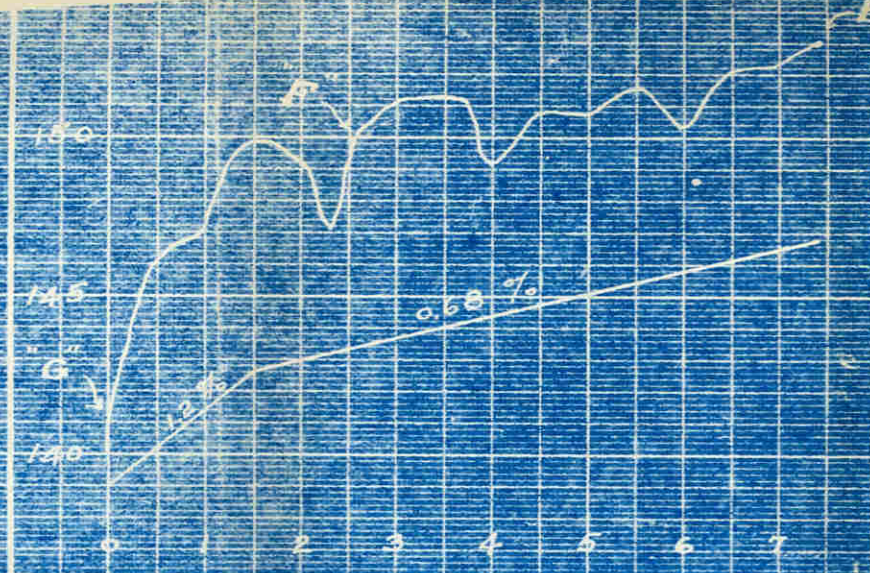

PROFILES
OF
MRACHEK and SANDGREN DRAINS
1923 WORK

MAP

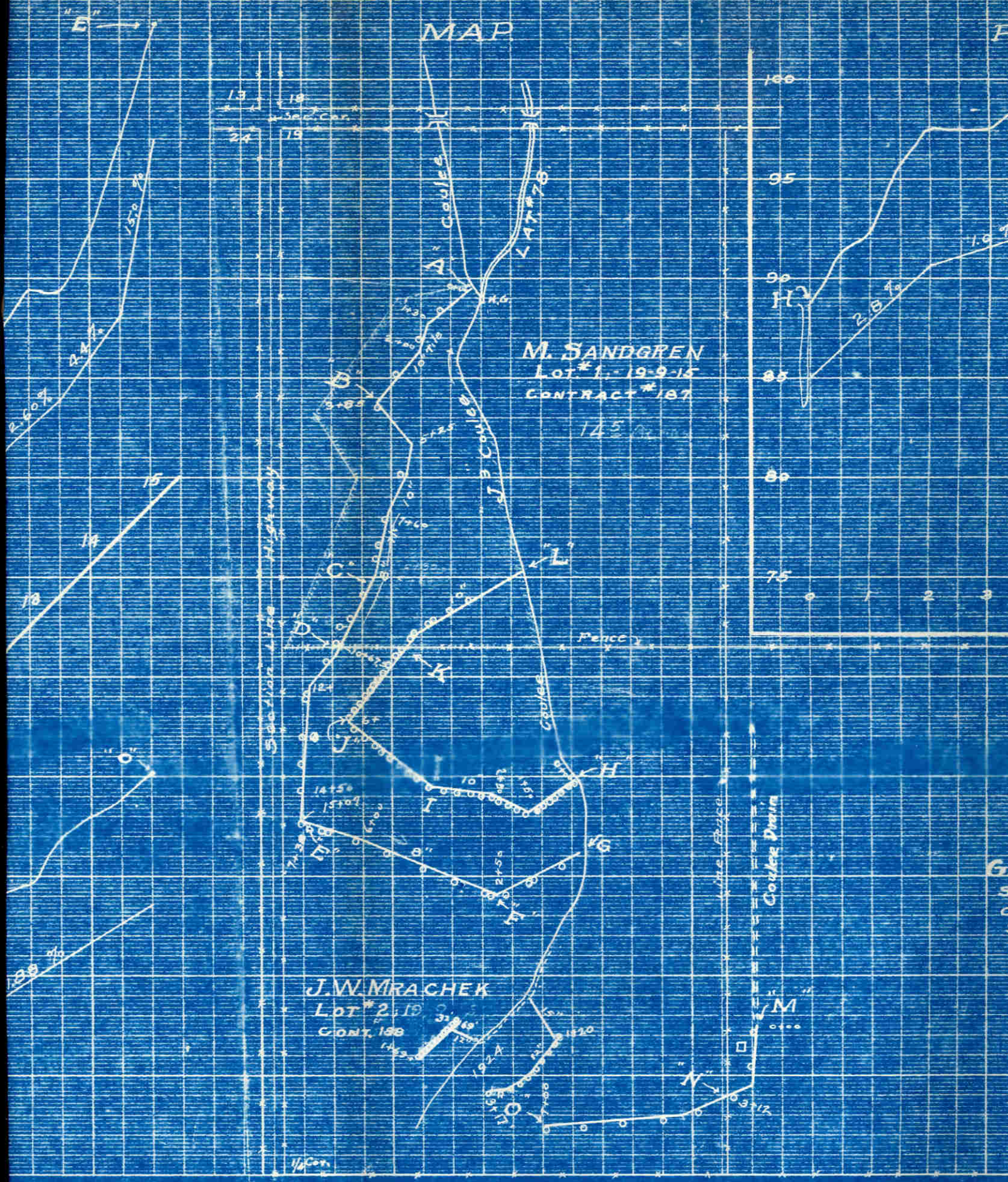

M. SANDGREN
 Lot # 1 - 19-9-15
 CONTRACT # 187

145

J.W. MRACHEK
 Lot # 2, 19
 CONT. 188

1/2 Con.

5 6 7

PROFILE - SANDOREN - MRACHEK DRAIN
1924.

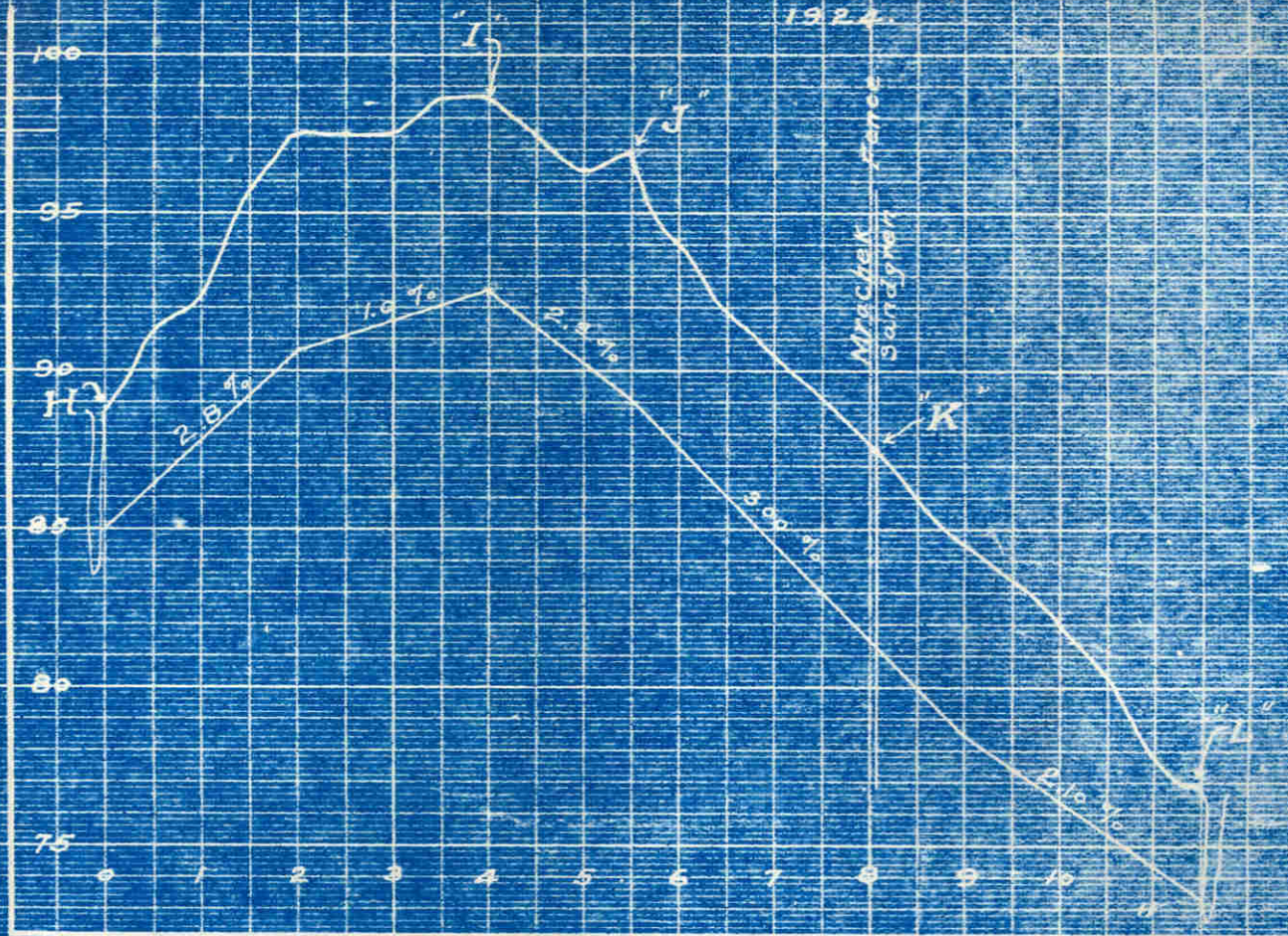

G.L. THOMPSON
SENW-19-9-15
CONTRACT # 190
Scale 1" = 300'

Line Fence
Coulter Drain

"M"

File 10 # 125