

CONTRACT
No. 197

Geo. Leth

Legal Description:
NW1/4NE1/4

Section 34
Township 9 South
Range 14 East

Legend

- Man Holes
- Observation Wells
- Tunnel Portals
- Vertical Shafts
- Wells
- Drains
- Tunnels
- City Limits
- Canals
- Roads
- Section Line
- Parcels



This map is for informational and reference purposes only and may not have been prepared for, or be suitable for legal, engineering, or surveying purposes. Users of this information should review or consult the primary data, and information sources to ascertain the usability of information.

Created: 8/2016

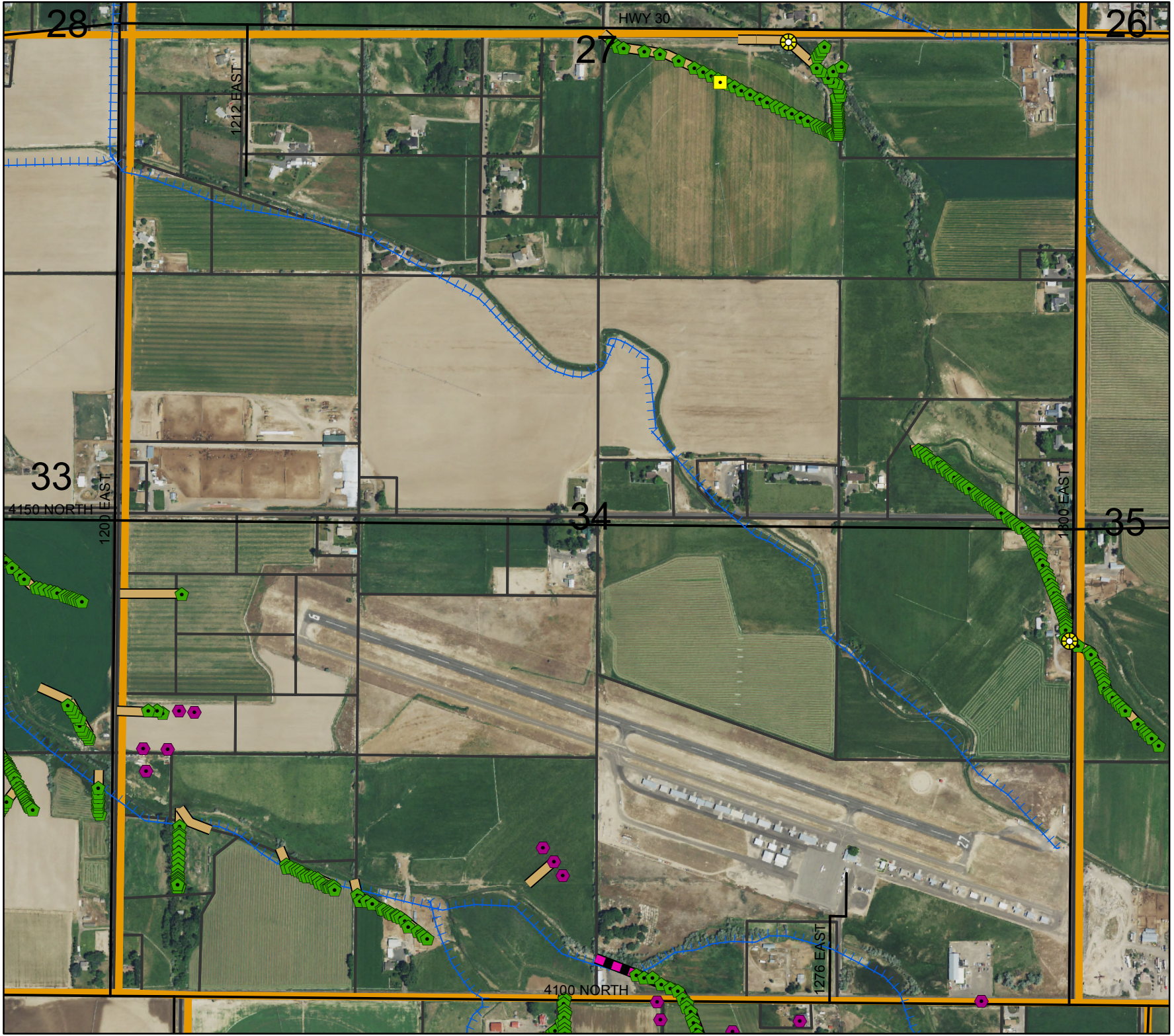

Agreement.

Geo. Leth.

Geo Leth

County and State, personally appeared W. O. Taylor, known to me as W. O. Taylor, a Notary Public in and for said County of Twin Falls, Idaho, and before me, the undersigned, Notary Public, in and for said County of Twin Falls, Idaho, did appear and acknowledge the execution and contents of the foregoing instrument to be his act and deed.

BY _____

TWIN FALLS CIVIL COMPANY.

BY _____

Geo Leth

its Assistant Secretary.

second party has caused the same to be executed by the hand of IM WITNESS WHEREOF, the first party has set hand and the

are bound hereby.

(8) That the successors and assigns hereof shall be bound hereby.

dispose of the same.

place or places desired by the _____ (V. Cont'd.) ways necessary to _____

AGREEMENT, DRAINAGE BY COOPERATION

STATE OF IDAHO, County of Twin Falls

I hereby certify that this instrument is a true and correct copy of the original as filed for record and is correct in all particulars.

Twin Falls

at _____ 51. _____

o'clock _____ P. _____

day of _____ D. 19 _____

of _____

page _____ 49

W. O. Taylor

Notary Public

1628 P.

Place _____

Carroll

City

Below - 331-7 2
Buckel

AGREEMENT, DRAINAGE BY COOPERATION, (CONTINUED).

Buckel A G R E E M E N T .

DRAINAGE BY COOPERATION.

1927

THIS AGREEMENT, made this 31st day of Oct., 1927,
by and between Geodeth of Buckel, Idaho, party
of the first part, called the "Owner", and the TWIN FALLS CANAL
COMPANY, an Idaho Corporation, of Twin Falls, Idaho, party of the
second part called the "Company".
its Assistant Secretary.

WHEREAS, the following described land belonging to the owner
towit: _____, acres in the MW No - 34-9-14
_____ is at present being threatened by seepage, and
whereas, the owner is about to install a drainage system, com-
prising ditches, tile, drains, and drainage wells on and near said
land under the direction of the Company's engineer in an effort to
determine the effect of such works in draining said lands.

NOW, THEREFORE, in consideration of the premises it is here-
by agreed:

(1) That the Company may at its option and under the direct-
ion of said engineer locate the lines upon which said drainage
works shall be installed, the number, size, depth, character and
location of trenches, drain tile, wells, etc., and shall have the
right to enter on said lands and do any and all things reasonably
necessary in the furtherance of said work. That any person or
persons whose land depend upon these works for drainage shall
have the right to enter on these lands to join to, reconstruct and
repair or maintain these drains.

(2) That no willows or poplar trees are permitted by the
owner to grow within one hundred (100) feet of these tile lines.

(3) That the owner will protect the tile lines against any
and all damage resulting from filling with roots or filling up
open outlets, or the breaking into the tile by surface waters or
from any other cause.

(4) That the owner shall excavate the trenches, deliver and
lay the tile, join the wells thereto, cover the joints of the
tile with sand, fill and properly puddle the trench all under the
direction of the Company's engineer.

(5) That the Company shall pay to the owner the sum of 27¢
per cu. yd. for such trench excavation in earth, gravel or loose
rock that can be handled with pick and shovel, that shall be
found of the proper depth and width, Buckel gravel at Pit and drill such
drainage wells as the Company believes necessary, and drill and
blast such rock that cannot be handled with pick and shovel.

(6) That this contract is made for cooperation and division
of expense only. That the Company does not in any wise admit or
acknowledge that the seepage herein-before referred to or any part
thereof, is the result of any neglect or other act or omission
on the part of the Company, or that it is in any wise responsible
for the reclamation of same, or that the Company in any way ad-
mits or acknowledges a liability on account of same, or liability
or responsibility to install the said, or any system of drainage,
or the right of the owner to damage.

(7) That should a flow of water be obtained by reason of
said wells and tile drains, the same shall be subject to the
use of the Company for irrigation, and the owner will grant to
the Company a free easement and right-of-way for ditches or water-

191
191852
Agreement
Geo. Leth

AGREEMENT, DRAINAGE BY COOPERATION, (Continued).

(7. Cont'd.) ways necessary to convey such waters to the place or places desired by the Company in order to utilize or dispose of the same.

(8) That the successors and assigns of the parties hereto are bound hereby.

IN WITNESS WHEREOF, the first party has set hand and the second party has caused the same to be executed by the hand of its Assistant Secretary.

BY George C. Leth.

TWIN FALLS CANAL COMPANY.

BY W. O. Taylor.

STATE OF IDAHO)
COUNTY OF TWIN FALLS) ss.

On this 6th. day of November, 1922, before me, L. H. Perrine, a Notary Public in and for said County and State, personally appeared W. O. Taylor, known to me to be the person whose name is subscribed to the within instrument as the Assistant Secretary of the Twin Falls Canal Company, and acknowledged to me that he subscribed the name of the Twin Falls Canal Company thereto as principal, and his own name as Assistant Secretary.

IN WITNESS WHEREOF, I have hereunto set my hand and affixed my official seal on the day and year in this certificate above written.

My commission expires, 12-21, 1924

L. H. Perrine
Notary Public.

STATE OF IDAHO)
COUNTY OF TWIN FALLS) ss.

On this 31st day of October, 1922, before me, L. H. Perrine, a Notary Public in and for Twin Falls County, State of Idaho, personally appeared _____

George C. Leth and _____,

being the first party, to the above and foregoing instrument, known to me to be the persons who subscribed the same as said first party; and duly acknowledged to me that he executed the same.

IN WITNESS WHEREOF, I have hereunto set my hand and official seal this 31st day of October, 1922.

My Commission expires, Dec. 21, 1924

L. H. Perrine
Notary Public.

PROFILE OF GEO. A. LETH-DRAIN

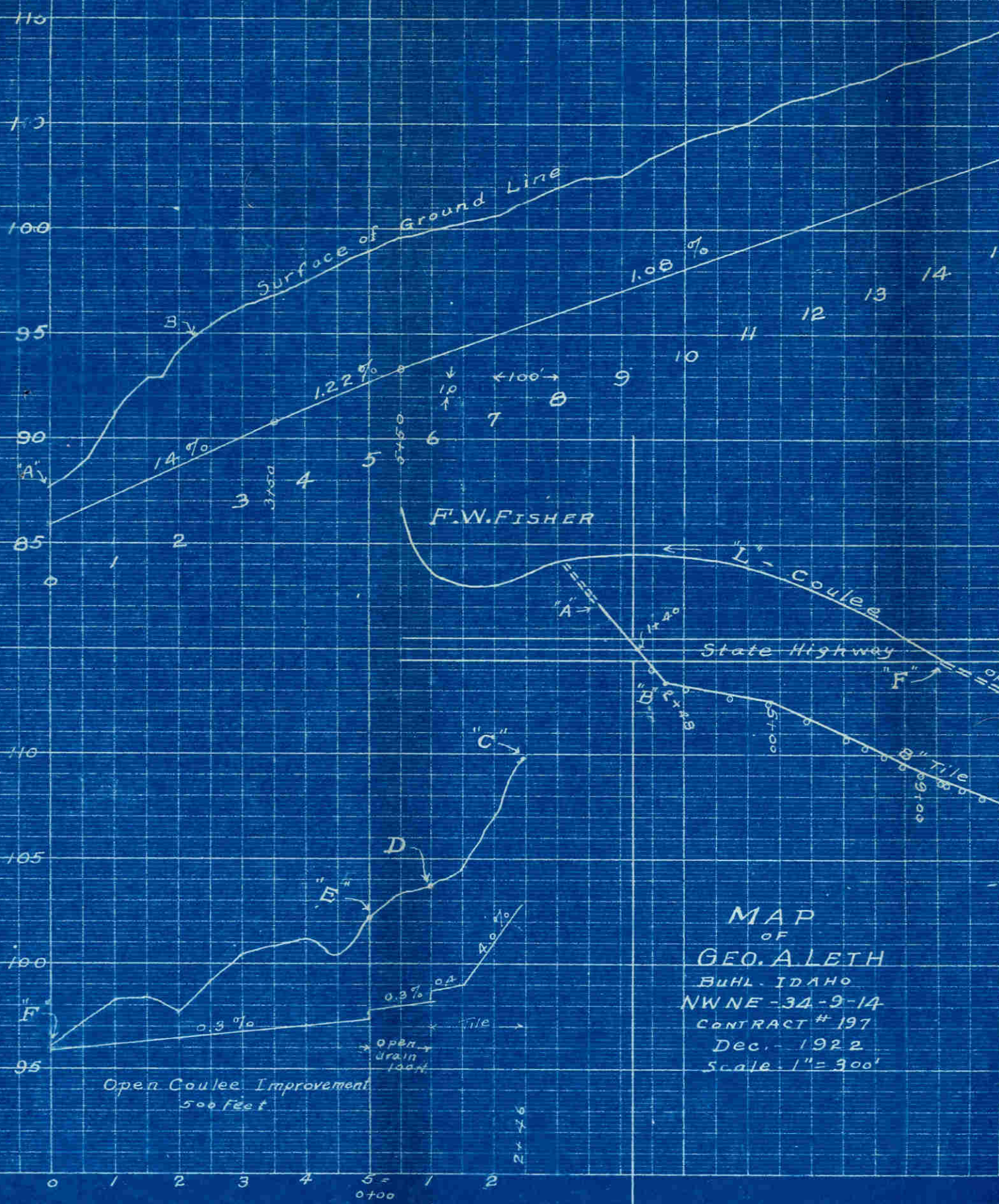

MAP
 OF
GEO. A. LETH
 BUHL, IDAHO
 NWNE-34-9-14
 CONTRACT # 197
 Dec. 1922
 Scale: 1" = 300'

PROFILE OF GEO. A. LETH - DRAIN

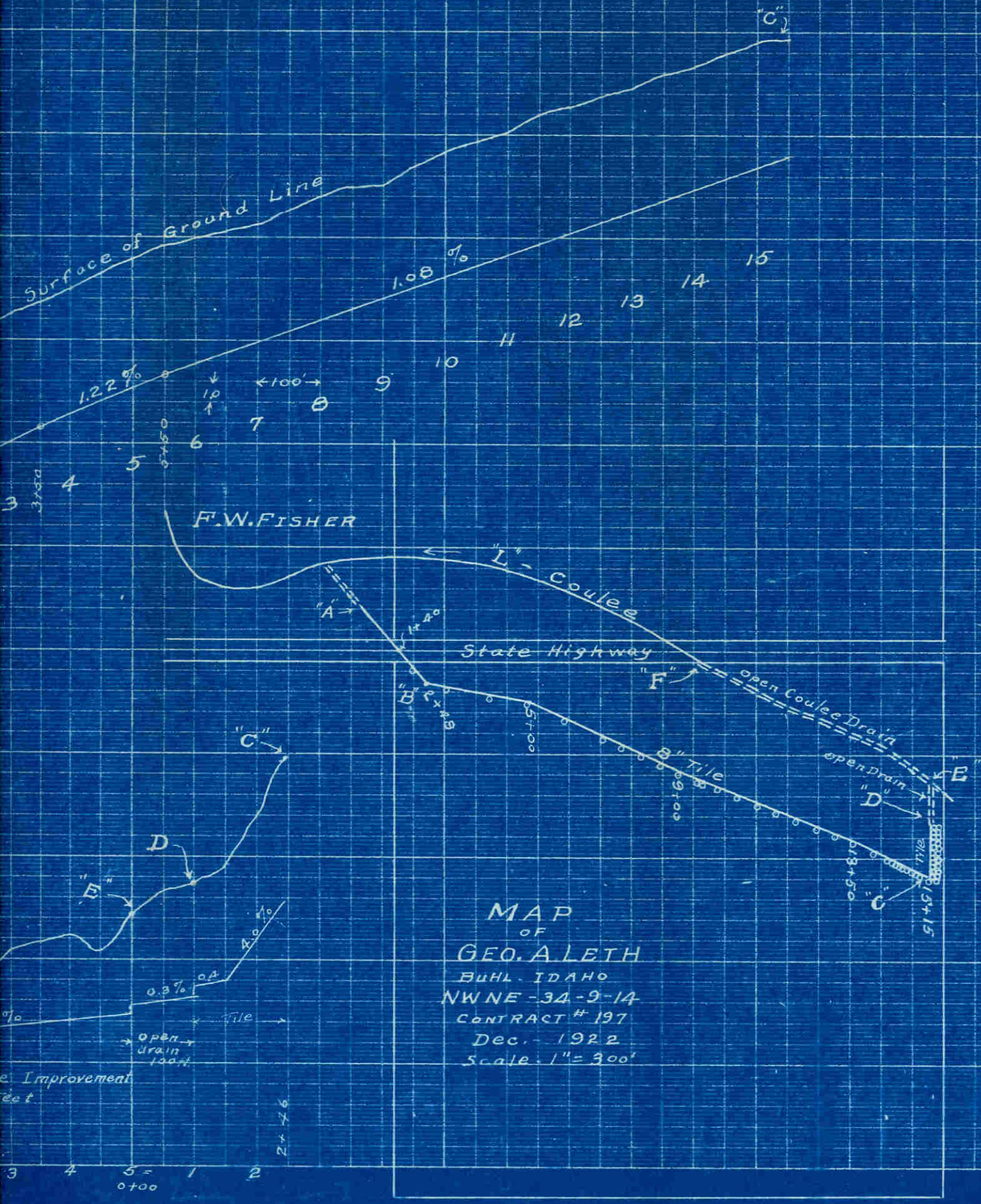

MAP
OF
GEO. A. LETH
BUHL, IDAHO
NWNE-34-9-14
CONTRACT # 197
Dec. 1922
Scale 1" = 300'

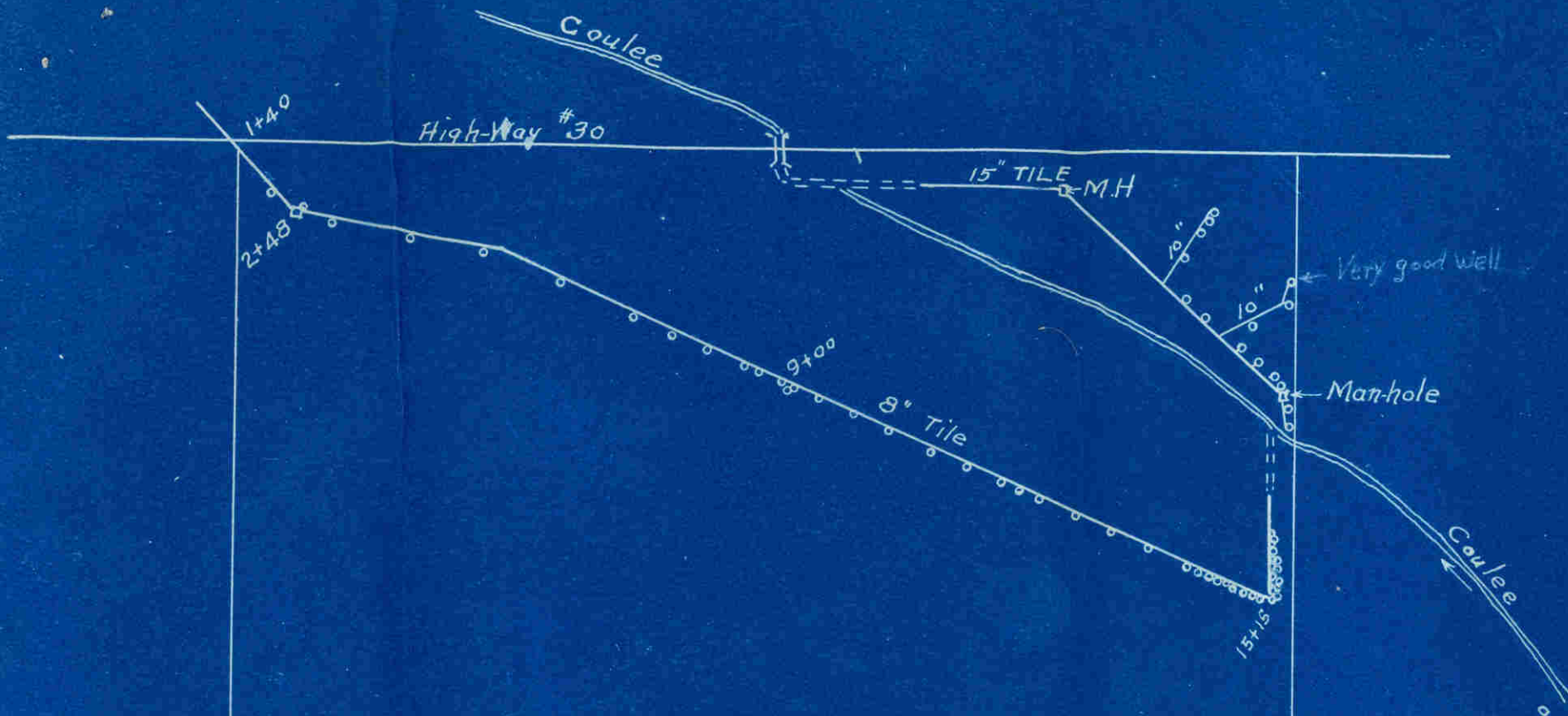

Geo. A. Leth & Jack Kimbrick

Contract #197

NW. NE - 34-9-14

SW¹/₄ SE⁴ 27-9-14
NO CONTRACT.

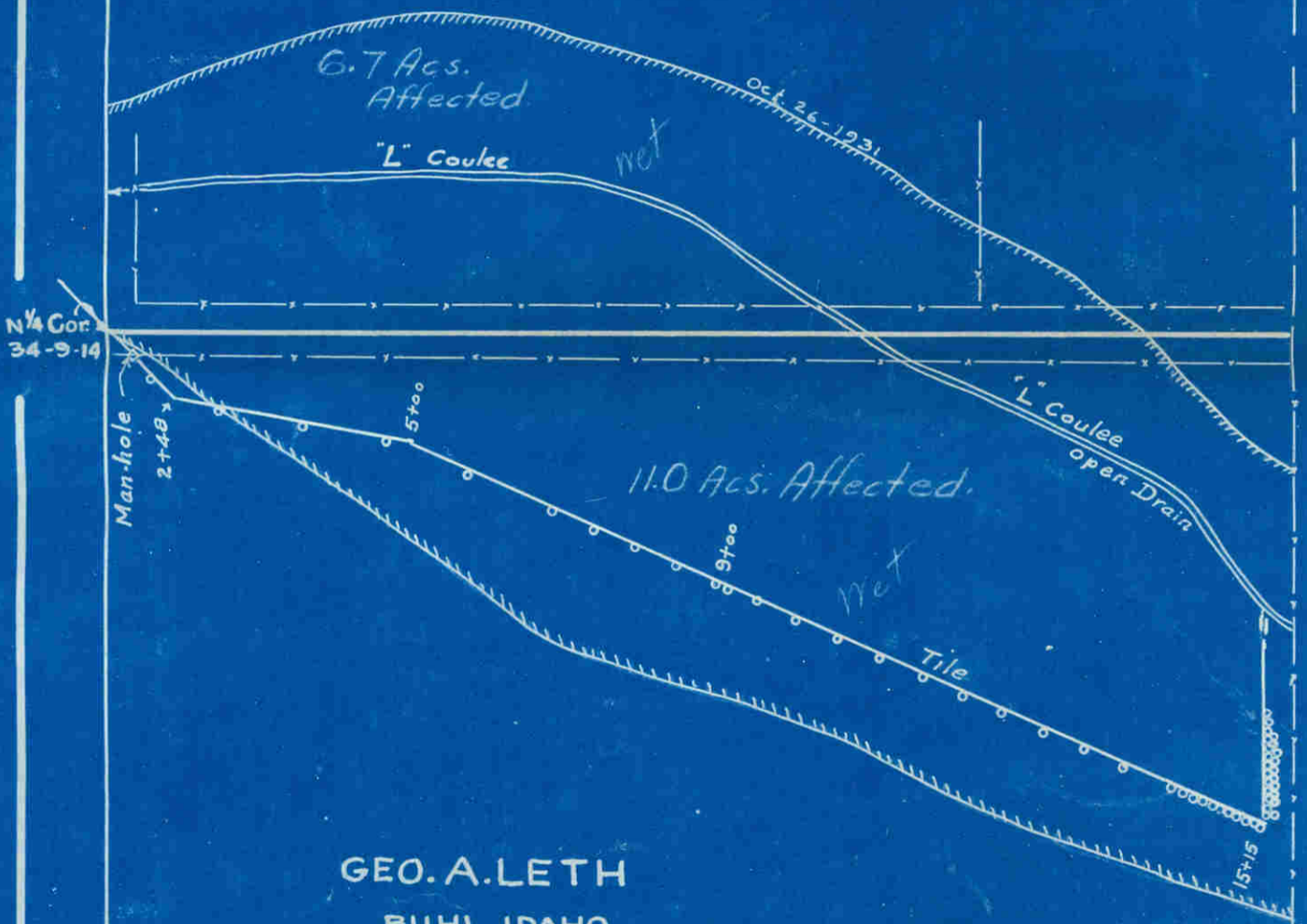

GEO. A. LETH
BUHL, IDAHO.
NW⁴/₄ NE⁴ 34-9-14
CONTRACT #197