

CONTRACT
No. 248

Sam Feeler

Legal Description:
NW1/4NW1/4

Section 33
Township 9 South
Range 14 East

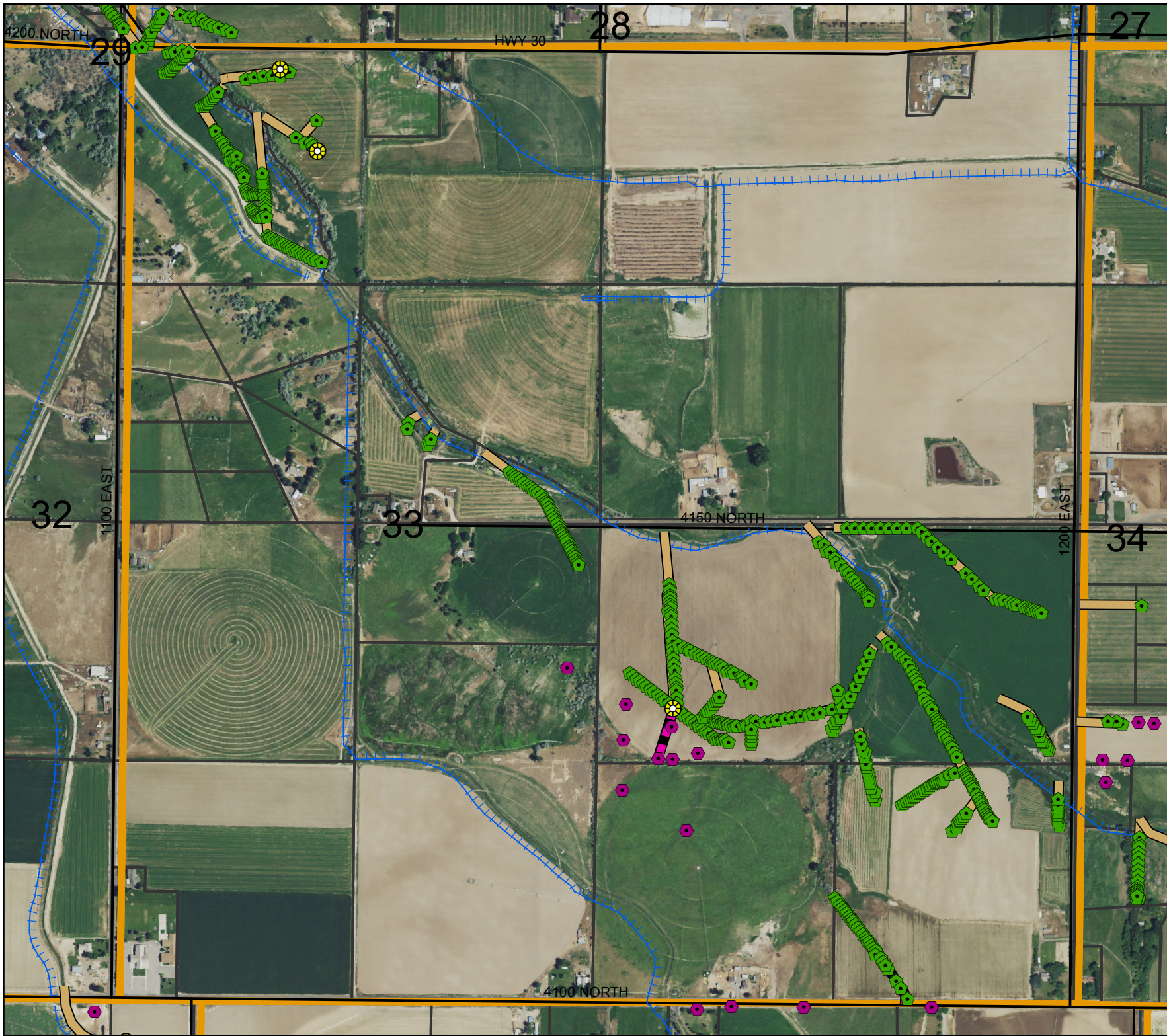

Legend

- Man Holes
- Observation Wells
- Tunnel Portals
- Vertical Shafts
- Wells
- Drains
- Tunnels
- City Limits
- Canals
- Roads
- Section Line
- Parcels



This map is for informational and reference purposes only and may not have been prepared for, or be suitable for, legal, engineering, or surveying purposes. Users of this information should review or consult the primary data, and information sources to ascertain the usability of information.

248

Sam Feeler

Buhl, Idaho

NW NW

33-9-14

248 - Agreement

174542

Sam Feeler

Secretary.

My commission expires, to
written.
my official seal on the day and year in this certificate approved
IN WITNESS WHEREOF, I have hereunto set my hand and affixed

County, State of Idaho, personally appeared
 On this 29th day of August, 1914
 COUNTY OF TWIN FALLS)
 STATE OF IDAHO) ss.
 I hereby certify that this instrument
 filed for record at request of
 D. J. Canale
 at 5:11 minutes past 11
 o'clock of this 6th
 day of August, A. D. 1914
 office and duly recorded in book 10
 of 29.
 J. W. Hansen
 x-Office Recorder
 Fee \$ 1.40
 Return to:

248

AGREEMENT, DRAINAGE BY COOPERATION. (Continued)

(7. Cont'd) DRAINAGE BY COOPERATION.

THIS AGREEMENT, Made this 9th, day of Jan., 1925, by and between Sam Fisher of Buhl, Idaho, party of the first part, called the "Owner," and the TWIN FALLS CANAL COMPANY, an Idaho Corporation, of Twin Falls, Idaho, party of the second part called the "Company."

WHEREAS, the following described land belonging to the owner to wit: _____, acres in the NW $\frac{1}{4}$ NW $\frac{1}{4}$ 33-9-14, is at present being threatened by seepage, and whereas, the owner is about to install a drainage system, comprising ditches, tile, drains, and drainage wells on and near said land under the direction of the Company's General Manager in an effort to determine the effect of such works in draining said lands

NOW, THEREFORE, in consideration of the premises it is hereby agreed:

(1) That the Company may at its option and under the direction of said General Manager locate the lines upon which said drainage works shall be installed, the number, size, depth, character and location of trenches, drain tile, wells, etc., and shall have the right to enter on said lands and do any and all things reasonably necessary in the furtherance of said work. That any person or persons whose land depend upon these works for drainage shall have the right to enter on these lands to join to, reconstruct and repair or maintain these drains.

(2) That no willows or poplar trees are permitted by the owner to grow within one hundred (100) feet of these tile lines.

(3) That the owner will protect the tile lines against any and all damage resulting from filling with roots or filling up open outlets, or the breaking into the tile by surface waters or from any other cause.

(4) That the owner shall excavate the trenches, deliver and lay the tile, join the wells thereto, cover the joints of the tile with sand, fill and properly puddle the trench all under the direction of the Company's General Manager.

(5) That the Company shall pay to the owner the sum of 27¢ per cu. yd., for such trench excavation in earth, gravel or loose rock that can be handled with pick and shovel, that shall be found of the proper depth and width, furnish tile and gravel at the Company's yards at Buhl, and drill such drainage wells as the Company believes necessary, and drill, blast and excavate such rock as cannot be handled with pick and shovel.

(6) That this contract is made for cooperation and division of expense only. That the Company does not in any wise admit or acknowledge that the seepage herein-before referred to or any part thereof, is the result of any neglect or other act or omission on the part of the Company, or that it is in any wise responsible for the reclamation of same, or that the Company in any way admits or acknowledges a liability on account of same, or liability or responsibility to install the said, or any system of drainage, or the right of the owner to damage.

(7) That should a flow of water be obtained by reason of said wells and tile drains, the same shall be subject to the use of the Company for irrigation, and the owner will grant to the Company a free easement and right of way for ditches or water

AGREEMENT, DRAINAGE BY COOPERATION, (Continued)

(7. Cont'd). ways necessary to convey such waters to the place or places desired by the Company in order to utilize or dispose of the same.

(8) That the successors and assigns of the parties hereto are bound hereby.

IN WITNESS WHEREOF, the first party has set hand and the second party has caused the same to be executed by the hand of its Assistant Secretary.

BY Sam Feeler.

TWIN FALLS CANAL COMPANY.

BY W. O. Taylor.

STATE OF IDAHO)
) SS.
COUNTY OF TWIN FALLS)

On this 10th., day of January, 1925, before me, L. H. Perrine, a Notary Public in and for said County and State, personally appeared W. O. Taylor, known to me to be the person whose name is subscribed to the within instrument as the Assistant Secretary of the Twin Falls Canal Company, and acknowledged to me that he subscribed the name of the Twin Falls Canal Company thereto as principal, and his own name as Assistant Secretary.

IN WITNESS WHEREOF, I have hereunto set my hand and affixed my official seal on the day and year in this certificate above written.

My commission expires, _____, 19____.

L. H. Perrine
Notary Public

STATE OF IDAHO)
) SS.
COUNTY OF TWIN FALLS)

On this 9th., day of Jan., 1926, before me, L. H. Perrine, a Notary Public in and for Twin Falls County, State of Idaho, personally appeared _____

Sam Feeler and _____

being the first party, to the above and foregoing instrument, known to me to be the persons who subscribed the same as said first party; and duly acknowledged to me that he executed the same.

IN WITNESS WHEREOF, I have hereunto set my hand and official seal this 9th., day of Jan., 1925.

My commission expires, _____, 19____.

L. H. Perrine
Notary Public.

JOSEPH KUCERA
BUHL, IDAHO.
SE⁴SE⁴ 29-9-14
CONTRACT #247

HIGH & FRITCHMAN
BOISE, IDAHO
PART SW⁴SW⁴ 28-9-14
CONTRACT #252

16.9 Acs.
Affected

10.0 Acs.
Affected

Lat. 44'

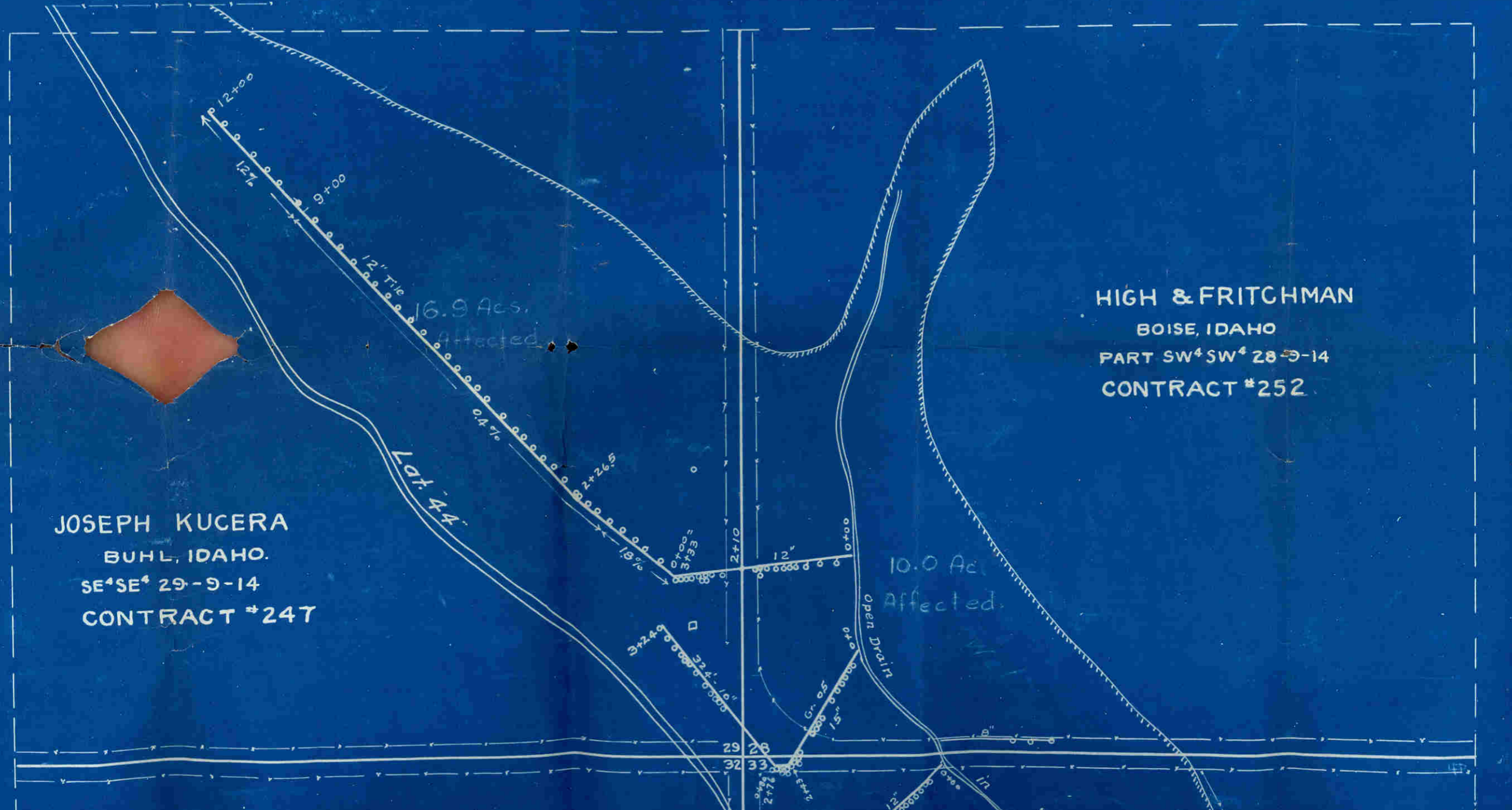

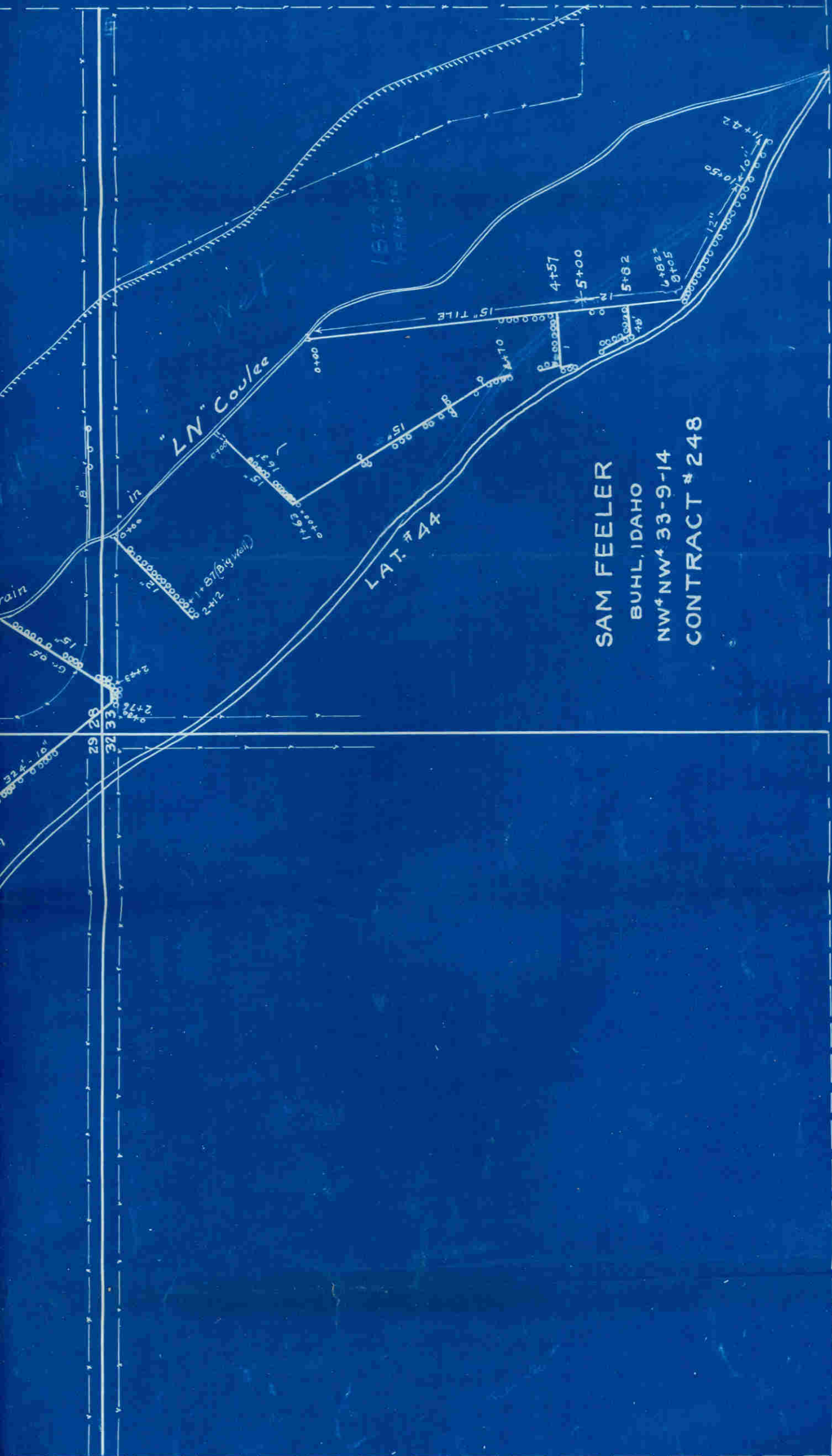

SAM FEELER
 BUHL, IDAHO
 NW⁴ NW⁴ 33-9-14
 CONTRACT # 248

Scale: 1 Inch = 200 Feet

MAP OF D
IN
SECTIONS 28
T. 9 S. R. 14 W.
Jan. 19

JOSEPH KUCERA
SE 34 29-9-14

CHAS. C. MERRILL
NE NE 32 9-14

QUANTITIES

LINE -- "A-B" = 200. yds.
LINE -- "C-D-E" = 215. "
LINE -- "G-H-I" = 195. "
LINE -- "J-K" = 132.0 "
STATE HIGHWAY = 130. "
BUHL HIGHWAY DIST. = 60. "

SAM FEELER
NW. NW. 33-9-14

DRAINS

28-29,32733

LEB.M.

025

PROFILES

HIGH & FRITCHMAN
BOISE, IDAHO.
SW. SW. 28-9-14.

STATE HIGHWAY

"Coulee"

LINE "A-B"

Q = 200 yds

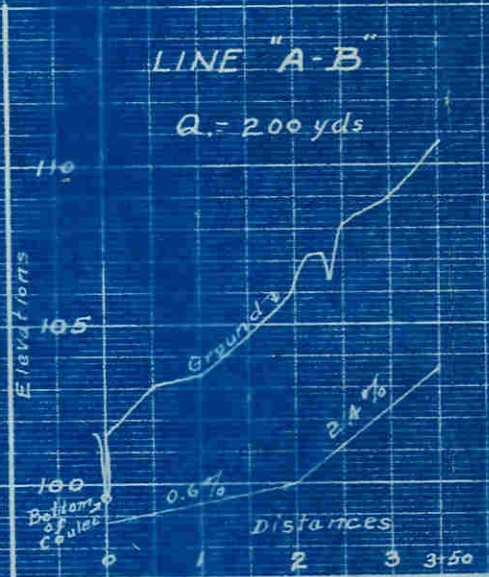

LINE "G-H-I"

Q = 195 yds.

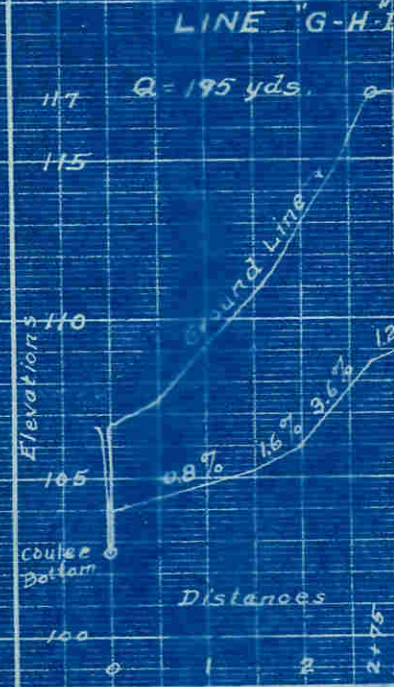

LINE "C-D-E"

Q = 215 yds

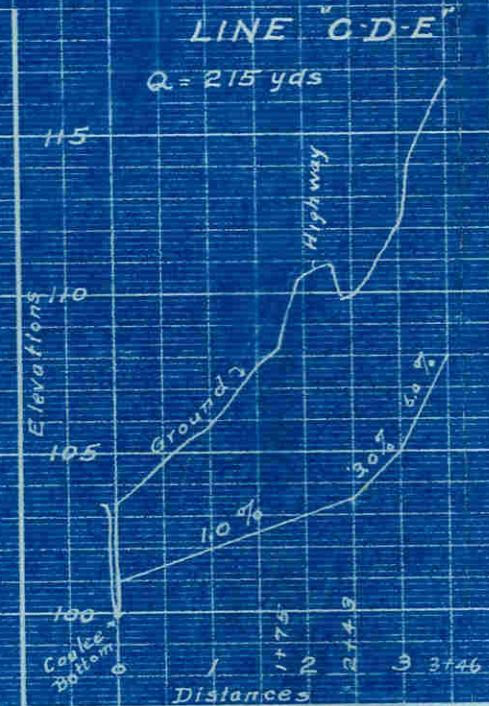

LINE "J"

Q = 132 yds.

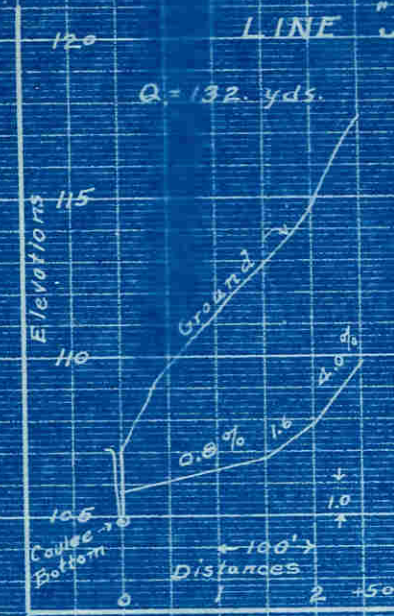

Scale 1" = 200'