

CONTRACT  
No. 260

Kennedy &  
Webber

Legal Description:  
SE1/4SE1/4 :  
NE1/4SE1/4

Section 16  
Township 9 South  
Range 14 East

**Legend**

- Man Holes
- Observation Wells
- Tunnel Portals
- Vertical Shafts
- Wells
- Drains
- Tunnels
- City Limits
- Canals
- Roads
- Section Line
- Parcels



This map is for informational and reference purposes only and may not have been prepared for, or be suitable for legal, engineering, or surveying purposes. Users of this information should review or consult the primary data, and information sources to ascertain the usability of information.

Created: 8/2016

4400 NORTH



A G R E E M E N T .

DRAINAGE BY COOPERATION.

THIS AGREEMENT, Made this 24, day of November, 1925, by and between Edith C. Webber of Buhl, Idaho, party of the first part, B. F. Kennedy called the "Owner," and the TWIN FALLS CANAL COMPANY, an Idaho Corporation, of Twin Falls, Idaho, party of the second part called the "Company."

WHEREAS, the following described land belonging to the owner to wit: T. 9S. R. 14E. M. 1, acres in the SE $\frac{1}{4}$ , SE $\frac{1}{4}$  and NE $\frac{1}{4}$  SE $\frac{1}{4}$  Sec. 16-, is at present being threatened by seepage, and whereas, the owner is about to install a drainage system, comprising ditches, tile, drains, and drainage wells on and near said land under the direction of the Company's General Manager in an effort to determine the effect of such works in draining said lands.

NOW, THEREFORE, in consideration of the premises it is hereby agreed:

(1) That the Company may at its option and under the direction of said General Manager locate the lines upon which said drainage works shall be installed, the number, size, depth, character and location of trenches, drain tile, wells, etc., and shall have the right to enter on said lands and do any and all things reasonably necessary in the furtherance of said work. That any person or persons whose land depend upon these works for drainage shall have the right to enter on these lands to join to, reconstruct and repair or maintain these drains.

(2) That no willows or poplar trees are permitted by the owner to grow within one hundred (100) feet of these tile lines.

(3) That the owner will protect the tile lines against any and all damage resulting from filling with roots or filling up open outlets, or the breaking into the tile by surface waters or from any other cause.

(4) That the owner shall excavate the trenches, deliver and lay the tile, join the wells thereto, cover the joints of the tile with sand, fill and properly puddle the trench all under the direction of the Company's General Manager.

(5) That the Company shall pay to the owner the sum of 27¢ per cu. yd., for such trench excavation in earth, gravel or loose rock that can be handled with pick and shovel, that shall be found of the proper depth and width, furnish tile and gravel at the Company's yards at Buhl, and drill such drainage wells as the Company believes necessary, and drill, blast and excavate such rock as cannot be handled with pick and shovel.

(6) That this contract is made for cooperation and division of expense only. That the Company does not in any wise admit or acknowledge that the seepage herein-before referred to or any part thereof, is the result of any neglect or other act or omission on the part of the Company, or that it is in any wise responsible for the reclamation of same, or that the Company in any way admits or acknowledges a liability on account of same, or liability or responsibility to install the said, or any system of drainage, or the right of the owner to damage.

(7) That should a flow of water be obtained by reason of said wells and tile drains, the same shall be subject to the use of the Company for irrigation, and the owner will grant to the Company a free easement and right of way for ditches or water

AGREEMENT, DRAINAGE BY COOPERATION, (Contineud).

(7. Cont'd) ways necessary to convey such waters to the place or places desired by the Company in order to utilize or dispose of the same.

(8) That the successors and assigns of the parties hereto are bound hereby.

IN WITNESS WHEREOF, the first party has set hand and the second party has caused the same to be executed by the hand of its Assistant Secretary.

Edith C. Webber  
BY B. F. Kennedy

TWIN FALLS CANAL COMPANY.

BY J. C. Lynch  
Assistant Secretary

STATE OF IDAHO )  
COUNTY OF TWIN FALLS )

On this 25<sup>th</sup> day of November, 1925, before me, Emma R. Wick, a Notary Public in and for said County and State, personally appeared J. C. Lynch, known to me to be the person whose name is subscribed to the within instrument as the Assistant Secretary of the Twin Falls Canal Company, and acknowledged to me that he subscribed the name of the Twin Falls Canal Company thereto as principal, and his own name as Assistant Secretary.

IN WITNESS WHEREOF, I have hereunto set my hand and affixed my official seal on the day and year in this certificate above written.

My commission expires, July 14, 1929. Emma R. Wick  
Notary Public.

STATE OF IDAHO )  
COUNTY OF TWIN FALLS ) SS.

On this 24<sup>th</sup> day of November, 1925, before me, Stanley A. Webber, a Notary Public in and for Twin Falls County, State of Idaho, personally appeared Edith C. Webber

and B. F. Kennedy being the first part, to the above and foregoing instrument, known to me to be the persons who subscribed the same as said first part; and duly acknowledged to me that they executed the same.

IN WITNESS WHEREOF, I have hereunto set my hand and official seal this 24<sup>th</sup> day of November, 1925.

My commission expires, 19    .  
Stanley A. Webber  
Notary Public.

Notary public for the State of Idaho, residing at  
Buhl, Idaho. My commission expires Sept. 20, 1926.

BOISE PAYETTE LUMBER COMPANY  
RETAIL DISTRIBUTING YARDS

YARD 192

SUBJECT ATTENTION

ONLY ONE SUBJECT ON A SHEET

TO Twin Falls Canal Co.  
Twin Falls, Ids.

Gentlemen:-

Please pay to  
B. F. Kennedy all money due  
on cooperative drainage contract  
due the land owner on SE 1/4  
SE 1/4 - 16 - 9 - 14

Yours truly  
Edith C. Webber

CENTER

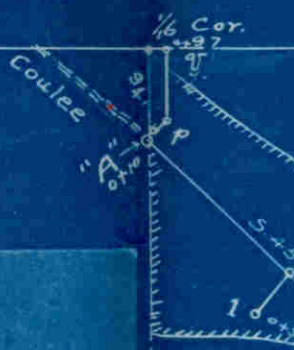

DATE of WORK	LINE	LENGTH	SIZE
1924	Z-K	440 Ft.	6"
1924	K-P	445 "	6" 885
1925-26	K-L-M	265 "	6"
" "	L-N	85 "	6"
" "	G-H-I	511 "	6"
" "	H-J	78 "	6"
" "	C-D-E	400 "	6"
" "	D-F	300 "	6"
" "	A-B	1492 "	6" 3131'
1926-27	Q-R	181 "	6"
" "	R-S	158 "	6"
3+60	W-V	130 "	6"
" "	U-T	375 "	6"
" "	B-b-c	175 "	6"
" "	b-d	70 "	6"
" "	e-f-g	383 "	6"
" "	f-h	77 "	6"
" "	i-j-k	137 "	6"
" "	l-m	51 "	6"
" "	A-p-q	97 "	6"
" "	n-o	465 "	6"
" "	x-y-z	68 "	6"
" "	y-r	46 "	6"
" "	U-T	380 "	6 2693'

7+00

3+00

10+50

6708

1350

---

8058

3

---

1927 8358

1928 - 802

---

Total 7160

---

3968

---

Scott Tile Lines 5192

3"

10+50

3

---

1350



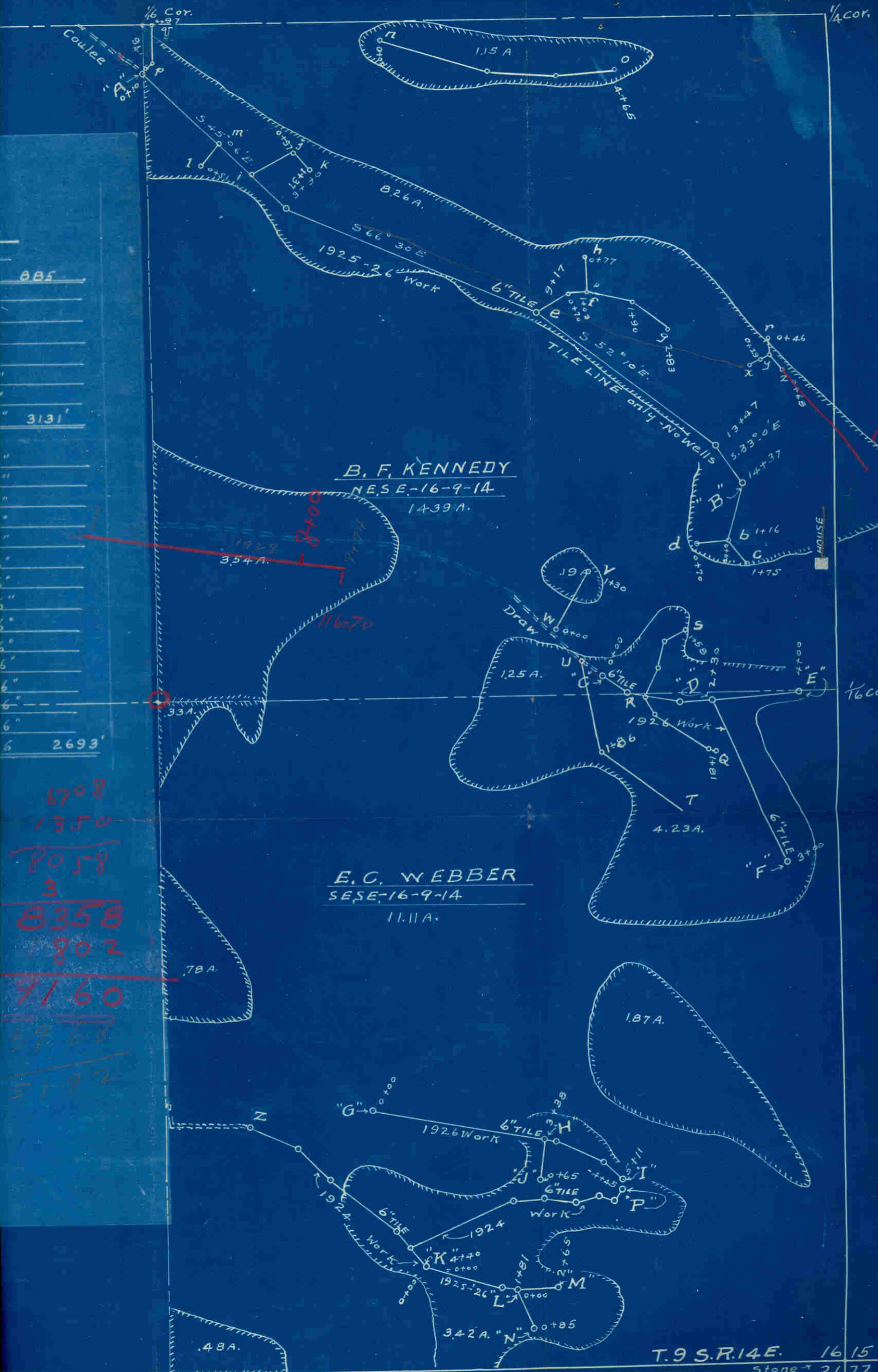

885  
 3131  
 2693

6708  
 1350  
 8058  
 3  
 8358  
 802  
 9160  
 3763  
 5192

B. F. KENNEDY  
 NESE-16-9-14  
 1439 A.

E. C. WEBBER  
 SESE-16-9-14  
 11.11 A.