



CONTRACT
No. 343

Exstrand

Legal Description:
NE1/4NE1/4

Section 16
Township 9 South
Range 15 East

Legend

- Man Holes
- Observation Wells
- Tunnel Portals
- Vertical Shafts
- Wells
- Drains
- Tunnels
- City Limits
- Canals
- Roads
- Section Line
- Parcels



This map is for informational and reference purposes only and may not have been prepared for, or be suitable for legal, engineering, or surveying purposes. Users of this information should review or consult the primary data, and information sources to ascertain the usability of information.

Extrand # 343

NE NE. 16-9-15

343
290154

J. E. Ekstrand

STATE OF IDAHO }
County of Twin Falls } SS.

I hereby certify that this instrument
filed for record at the request of

Twin Falls Caus Co.

10³⁹ o'clock, am this FEB-10 1938

in my office and duly recorded in book
13 of C.A.B. page 21

Francis J. Smith
Ex-Officio Recorder

Deputy

Fee \$ 1.40

Return to
Twin Falls Caus Co.

DRAINAGE AGREEMENT

THIS AGREEMENT, made this 11th, day Sept
1933, by and between

J. E. Ekstrand and Mary E. Ekstrand

party of the first part, called the "Owner" and the Twin Falls Canal Company, an Idaho Corporation of Twin Falls, Idaho, party of the second part called the "Company".

WHEREAS, the following described land belonging to the owner to wit: _____, acres in the NE $\frac{1}{4}$ NE $\frac{1}{4}$ Sec. 16 - 9-15, is at present being threatened by seepage, and whereas, the owner is about to install a drainage system, comprising ditches, tile, drains, and drainage well on and near said land under the direction of the Company's General Manager in an effort to determine the effect of such works in draining said lands.

NOW, THEREFORE, in consideration of the premises it is hereby agreed:

- (1) That the Company may at its option and under the direction of said General Manager locate the lines upon which said drainage works shall be installed, the number, size, depth character and location of trenches, drain tile, wells etc., and shall have the right to enter on said lands and do any and all things reasonably necessary in the furtherance of said work. That any person or persons whose land depend upon these works for drainage shall have the right to enter on these lands to join to, reconstruct and repair or maintain these drains.
- (2) That no willows or poplar trees are permitted by the owner to grow within one hundred (100) feet of these tile lines.
- (3) That the owner will protect the tile lines against any and all damage resulting from filling with roots or filling up open outlets, or the breaking into the tile by surface waters or from any other cause.
- (4) In backfilling trenches that have been excavated, the Company will make a reasonable effort to replace the material excavated, but shall not be required to remove any rock from the land which may be left on the surface of the ground after the trenches have been filled.
- (5) That the Company does not in any way admit or acknowledge that the seepage here-in-before referred to or any part thereof, is the result of any neglect or other act or omission on the part of the Company, or that it is in any way responsible for the reclamation of same, or that the Company in any way admits or acknowledges a liability on account of same, or liability or responsibility to install the said, or any system of drainage.
- (6) That should a flow of water be obtained by reason of said wells and tile drains, the same shall be subject to the use of the Company for irrigation, and the owner will grant to the Company a free easement and right of way for a ditch or water ways necessary to convey such waters to the place or places desired by the Company in order to utilize or dispose of the same.

(7) That the successors and assigns of the parties hereto are bound hereby.

IN WITNESS WHEREOF, the first party has set hand and the second party has caused the same to be executed by the hand of its Assistant Secretary. *President*

By _____ By J. E. Ekstrand.
By _____ By Mary E. Ekstrand
TWIN FALLS CANAL COMPANY
By Peter Link.
President

STATE OF IDAHO)
COUNTY OF TWIN FALLS)

On this 8, day of February, 1938 before me Edward D. Shick, A Notary Public in and for said County and State, personally appeared Peter Link known to me to be the person whose name is subscribed to the within instrument as the ~~Assistant Secretary~~ *President* of the Twin Falls Canal Company, and acknowledged to me that he subscribed the name of the Twin Falls Canal Company thereto as principal, and his own name as ~~Assistant Secretary~~ *President*.

IN WITNESS WHEREOF, I have thereunto set my hand and affixed my official seal on the day and year in this certificate above written.

My commission expires,

Feb. 15, 1941
~~February Jan 1~~

Edward D. Shick
Notary Public

STATE OF IDAHO)
COUNTY OF TWIN FALLS) ss

On this 11th, day of Sept., 1933 before me, L. L. Penne, A Notary Public in and for Twin Falls County, State of Idaho, personally appeared J. E. Ekstrand and Mary E. Ekstrand and _____

being the first parties, to the above and foregoing instrument, known to me to be the persons who subscribed the same as said first parties; and duly acknowledged to me that they executed the same.

IN WITNESS WHEREOF, I have hereunto set my hand and official seal this 11th, day of Sept., 1933.

My commission expires,

12-21, 19 .

ROUGH LAND

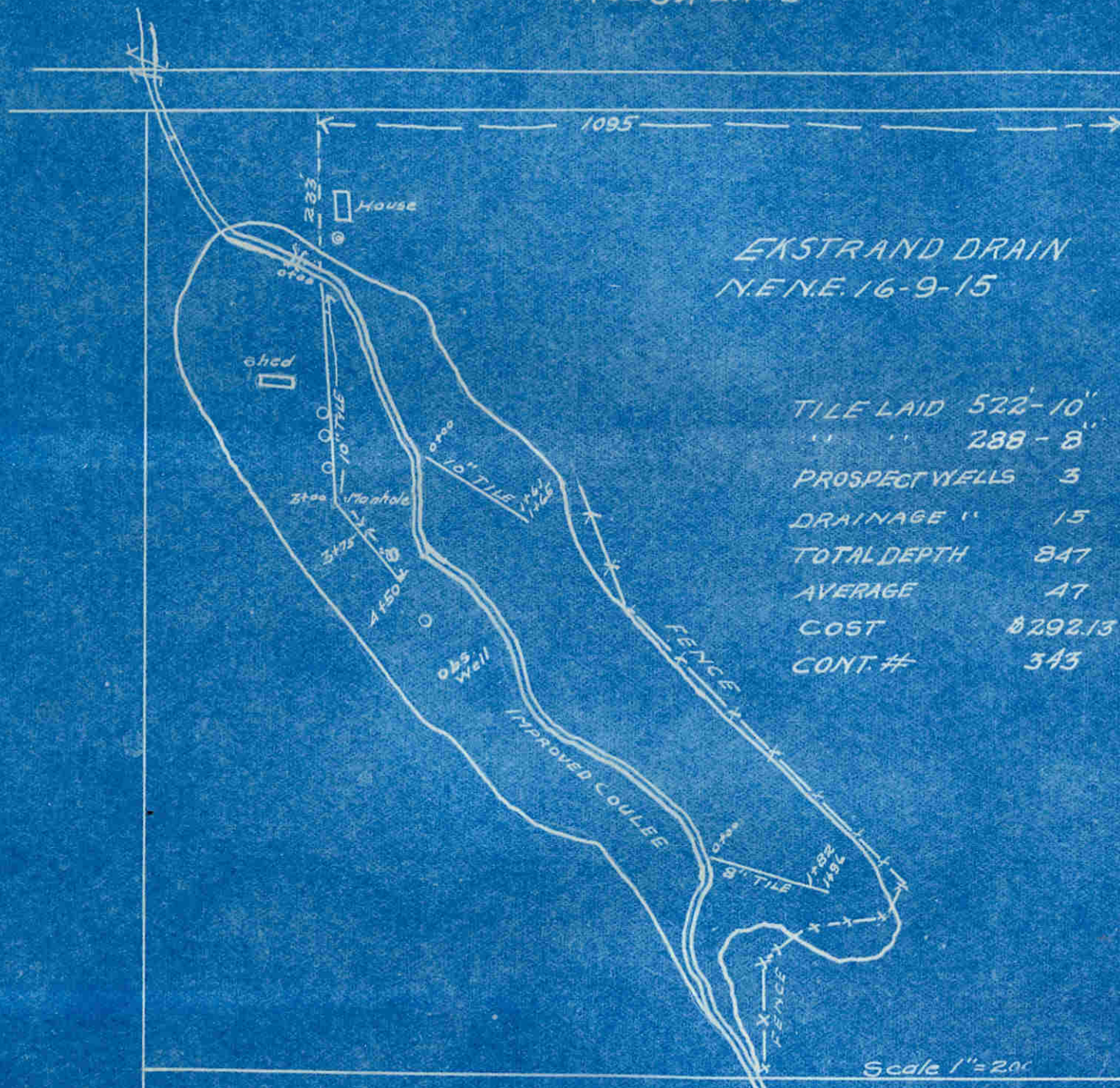

EKSTRAND DRAIN
N.E.NE. 16-9-15

TILE LAID	522 - 10"
"	288 - 8"
PROSPECT WELLS	3
DRAINAGE "	15
TOTAL DEPTH	847
AVERAGE	47
COST	\$292.13
CONT. #	343

Scale 1" = 200'
Book 1 1933

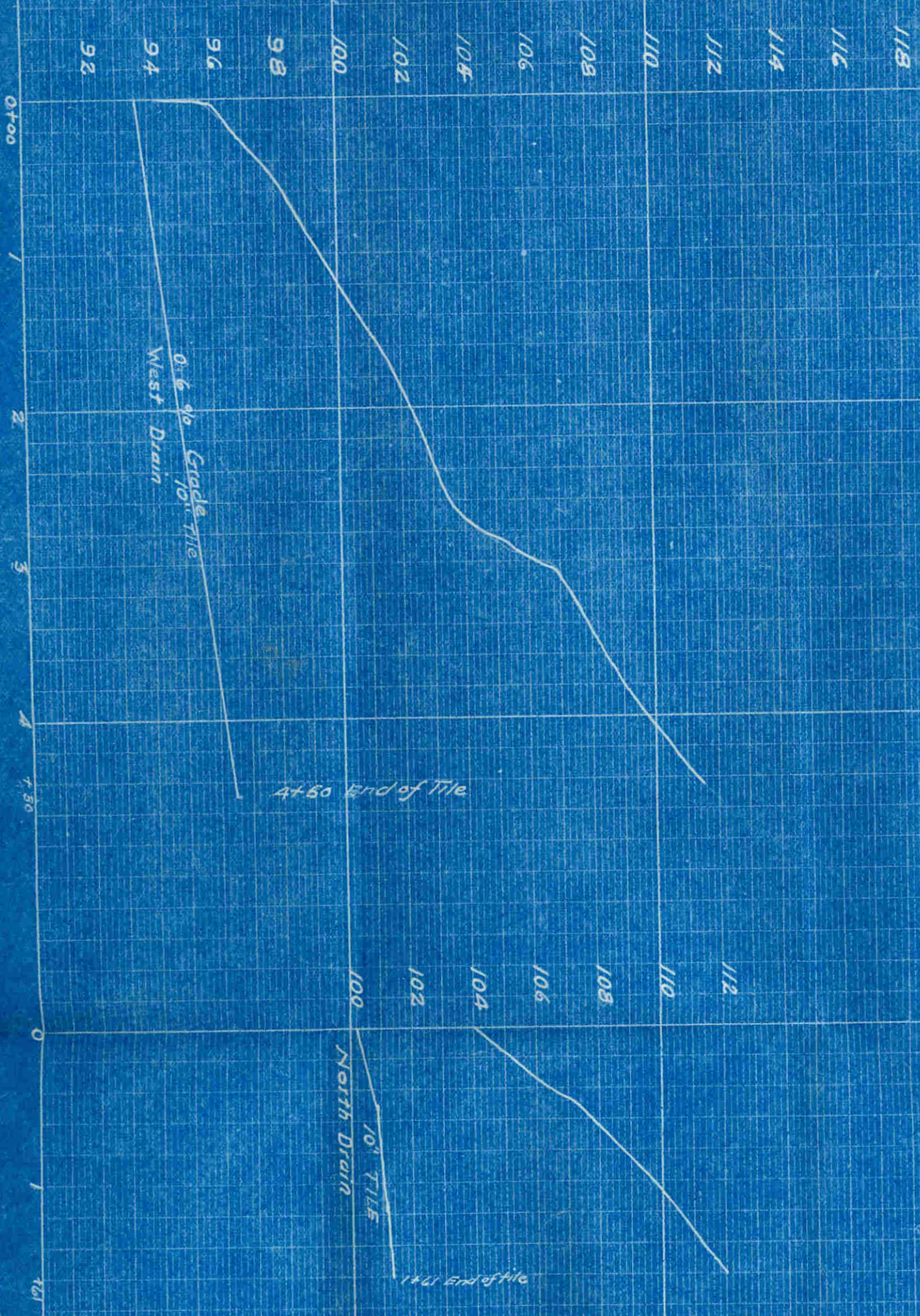

KEUFFEL & ESSER CO.
NEW YORK

STATE STANDARD
1901 146 PAPER
PROFILE PLATE A 4 X 20
PRINTED IN U.S.A.

4+50 End of Tile

100
102
104
106
108
110
112

North Drain

10' TILE

1+41 End of tile

142
140
138
136
134
132
130

8" TILE
South Drain

128
126
124
122
120

1+82 End of tile

780
0
781
0
+50
780 + 82