















CONTRACT
394

U.N. Terry

Legal Description:
SE

Section 28
Township 11 South
Range 18 East

Legend

-  Man Holes
-  Observation Wells
-  Tunnel Portals
-  Vertical Shafts
-  Wells
-  Drains
-  Tunnels
-  City Limits
-  Canals
-  Roads
-  Section Line
-  Parcels



This map is for informational and reference purposes only and may not have been prepared for, or be suitable for legal, engineering, or surveying purposes. Users of this information should review or consult the primary data, and information sources to ascertain the usability of information.

394
U. N. Terry
Map & Profile

SE 1/4 - 28-11-18

314463 Dr. Apr.

U. N. Terry

to

Twin Falls Canal Co

STATE OF IDAHO }
County of Twin Falls } ss.

I hereby certify that this instrument
filed for record at the request of
Twin Falls Canal Co
2-25 PM o'clock, this DEC 14 1940

in my office and duly recorded in book
13 of C. A. - B page 408

Walter C. Musgrave
Ex-Officio Recorder

Deputy

Fee \$ 1.40

Return to

above

T.F.



D R A I N A G E A G R E E M E N T

THIS AGREEMENT, made this 27th day of Nov. 1940,
by and between U. N. Terry and Maurine R. Terry, his wife

party of the first part, called the "Owner" and the Twin Falls Canal Company, an Idaho Corporation of Twin Falls, Idaho, party of the second part called the "Company".

WHEREAS, the following described land belonging to the owner to wit: _____, acres in the Southeast Quarter (SE $\frac{1}{4}$) Section 28,

T. 11 S, R. 18 EBM., is at present being threatened by seepage, and whereas, the owner is about to install a drainage system, comprising ditches, tile, drains, and drainage well on and near said land under the direction of the Company's General Manager in an effort to determine the effect of such works in draining said lands.

NOW THEREFORE, in consideration of the premises it is hereby agreed:

(1) That the Company may at its option and under the direction of said General Manager located the lines upon which said drainage works shall be installed, the number size, depth, character, and location of trenches, tunnel, drain tile, wells, etc., and shall have the right to enter on said lands and do any

and all things reasonably necessary in the furtherance of said work, That any person or persons whose land depend upon these works for drainage shall have the right to enter on these lands to join to, reconstruct and repair or maintain these drains.

(2) That no willows or poplar trees are permitted by the owner to grow within one hundred (100) feet of these tile lines.

(3) That the owner will protect the tile lines against any and all damage resulting from filling with roots or filling up open outlets, or the breaking into the tile by surface waters or from any other cause.

(4) In backfilling trenches that have been excavated, the Company will make a reasonable effort to replace the material excavated, but shall not be required to remove any rock from the land which may be left on the surface of the ground after the trenches have been filled.

(5) That the Company does not in any way admit or acknowledge that the seepage here-in-before referred to or any part thereof, is the result of any neglect or other act or omission on the part of the company, or that it is in any way responsible for the reclamation of same, or that the Company in any way admits or acknowledges a liability on account of same, or liability or responsibility to install the said, or any system of drainage.

(6) That should a flow of water be obtained by reason of said wells, drains, or tunnels, the same shall be subject to the use of the Company for irrigation, and the owner will grant to the Company a free easement and right of way for a ditch or water ways necessary to convey such waters to the place or places desired by the company in order to utilize or dispose of the same.

(7) That the successors and assigns of the parties hereto are bound hereby.

IN WITNESS WHEREOF, the first party has set hand and the second party has caused the same to be executed by the hand of its President.

By _____

By U. N. Terry

By _____

By Maurine R. Terry

TWIN FALLS CANAL COMPANY

By John M. Thomas
President

STATE OF IDAHO)
COUNTY OF TWIN FALLS }

On this 27, day of November, 19 40 before me Emma L. Wick a Notary Public in and for said County

and State, personally appeared John Thomas known to me to be the person whose name is subscribed to the within instrument as the President of the Twin Falls Canal Company, and acknowledged to me that he subscribed the name of the Twin Falls Canal Company thereto as principal, and his own name as President.

IN WITNESS WHEREOF, I have thereunto set my hand the affixed my official seal on the day and year in this certificate above written.

My commission expires,

12/25/41, 19 _____

Emma L. Wick
Notary Public

STATE OF IDAHO)
COUNTY TWIN FALLS) ss

On this 27 day of November, 19 40 before me L. H. Perrine, a Notary Public in and for Twin Falls

County, state of Idaho, personally appeared _____

U. N. Terry and Maurine R. Terry, his wife

being the first parties, to the above and foregoing instrument, known to me to be the persons who subscribed the same as said first parties; and duly acknowledged to me that they executed the same.

IN WITNESS WHEREOF, I have hereunto set my hand and official seal this 27th day of November 1940.

My commission expires,

12-21-1940, 19 _____

L. H. Perrine
Notary Public.

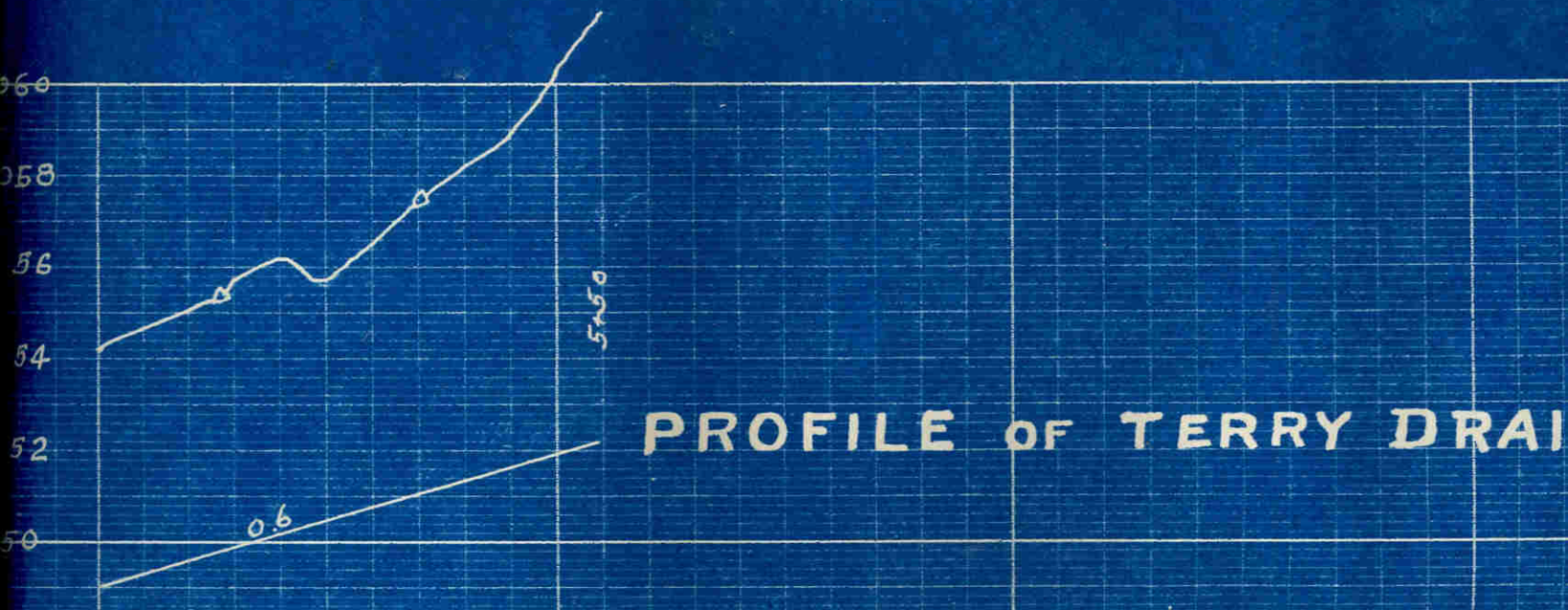
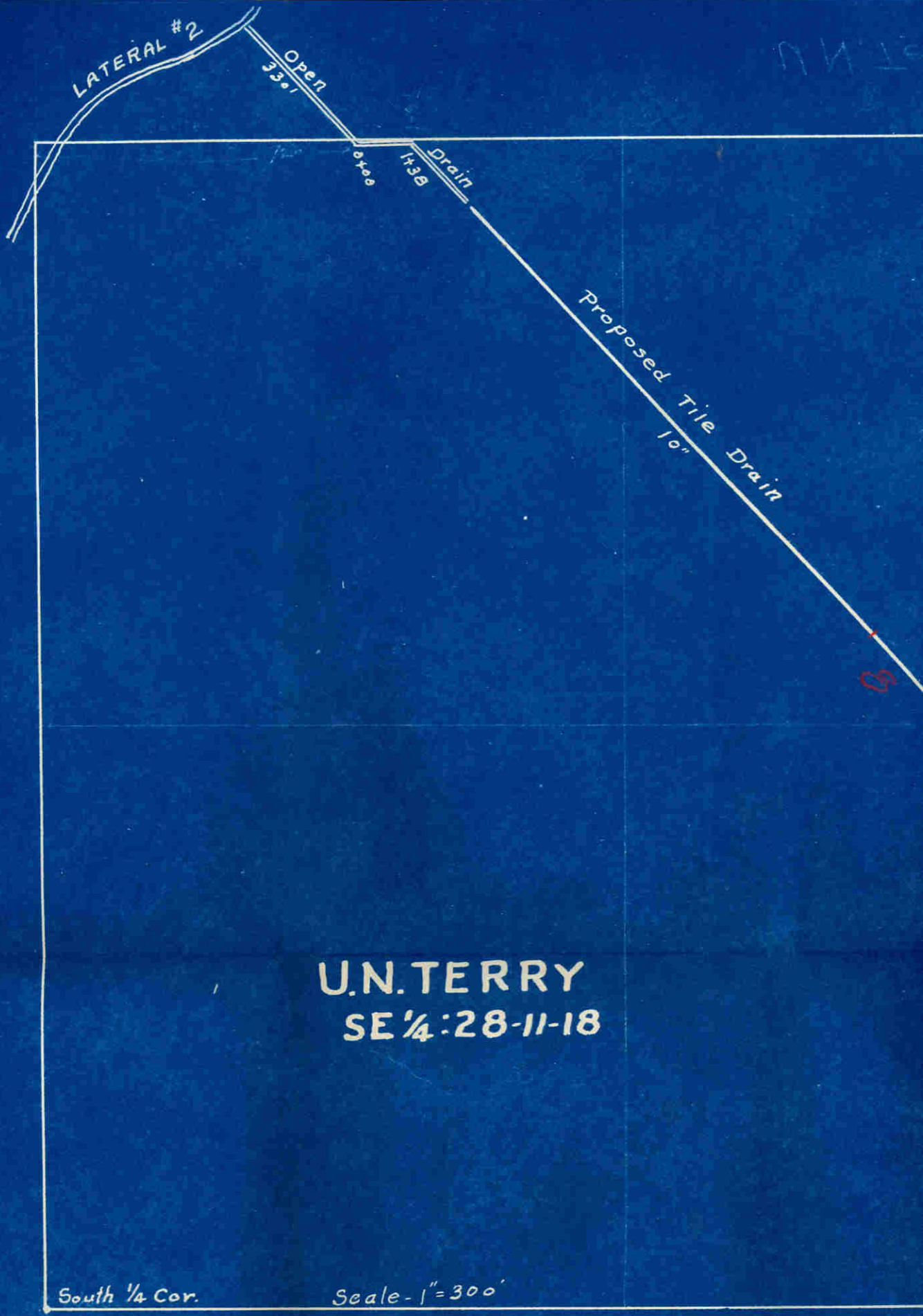

AK Land

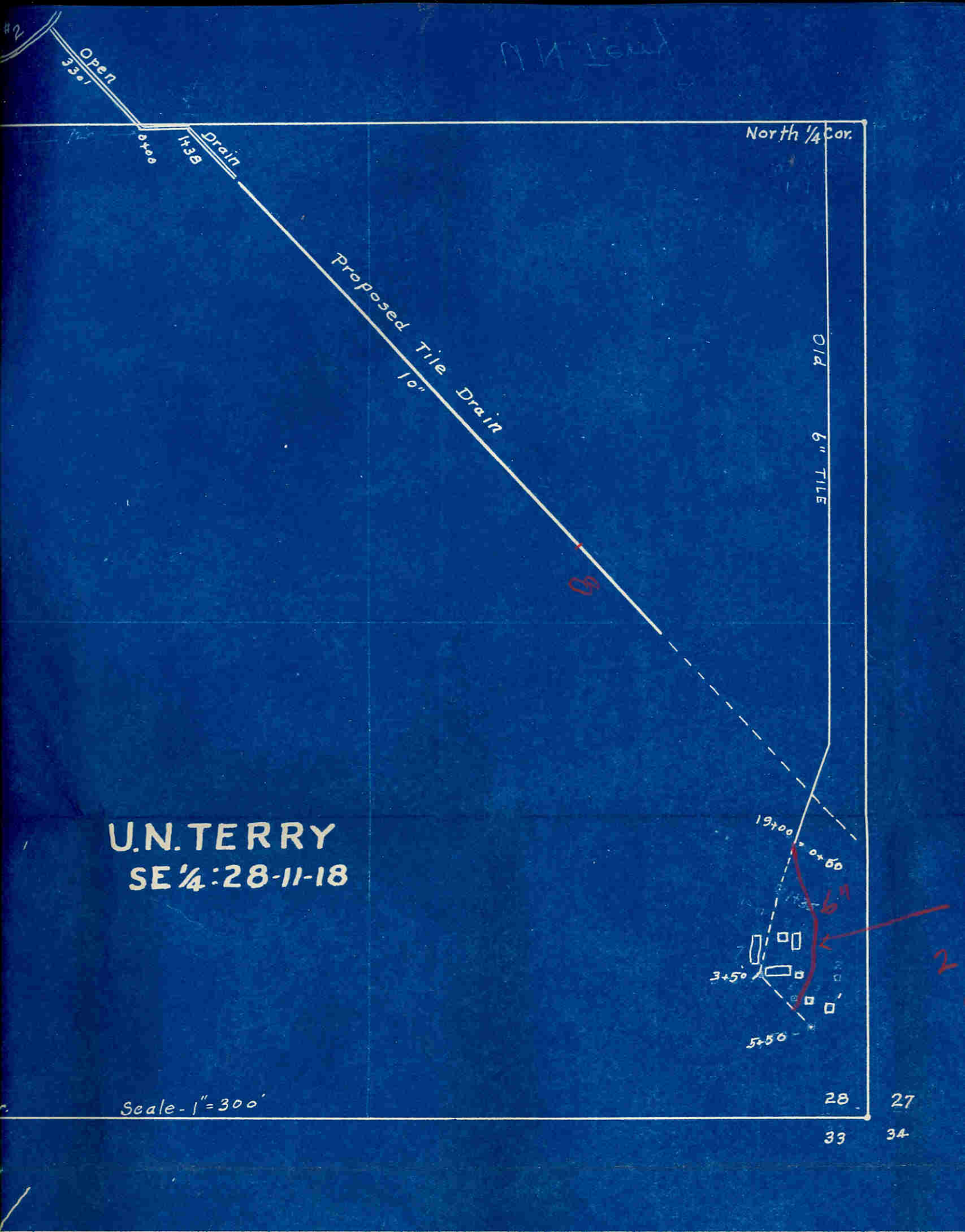

North 1/4 Cor.

Old 6" TILE

6

U.N. TERRY
SE 1/4: 28-11-18



2

Scale - 1" = 300'

28	27
33	34

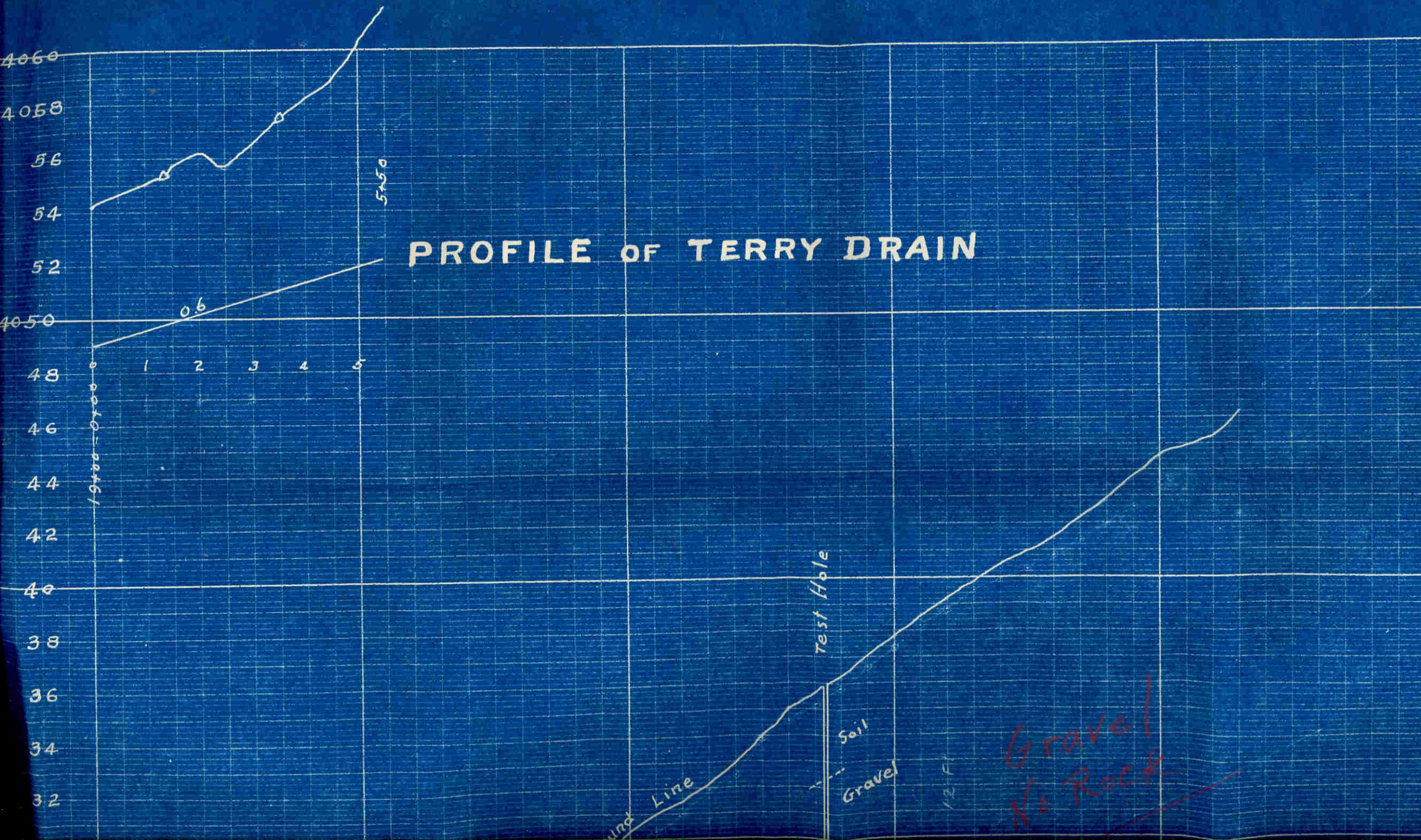

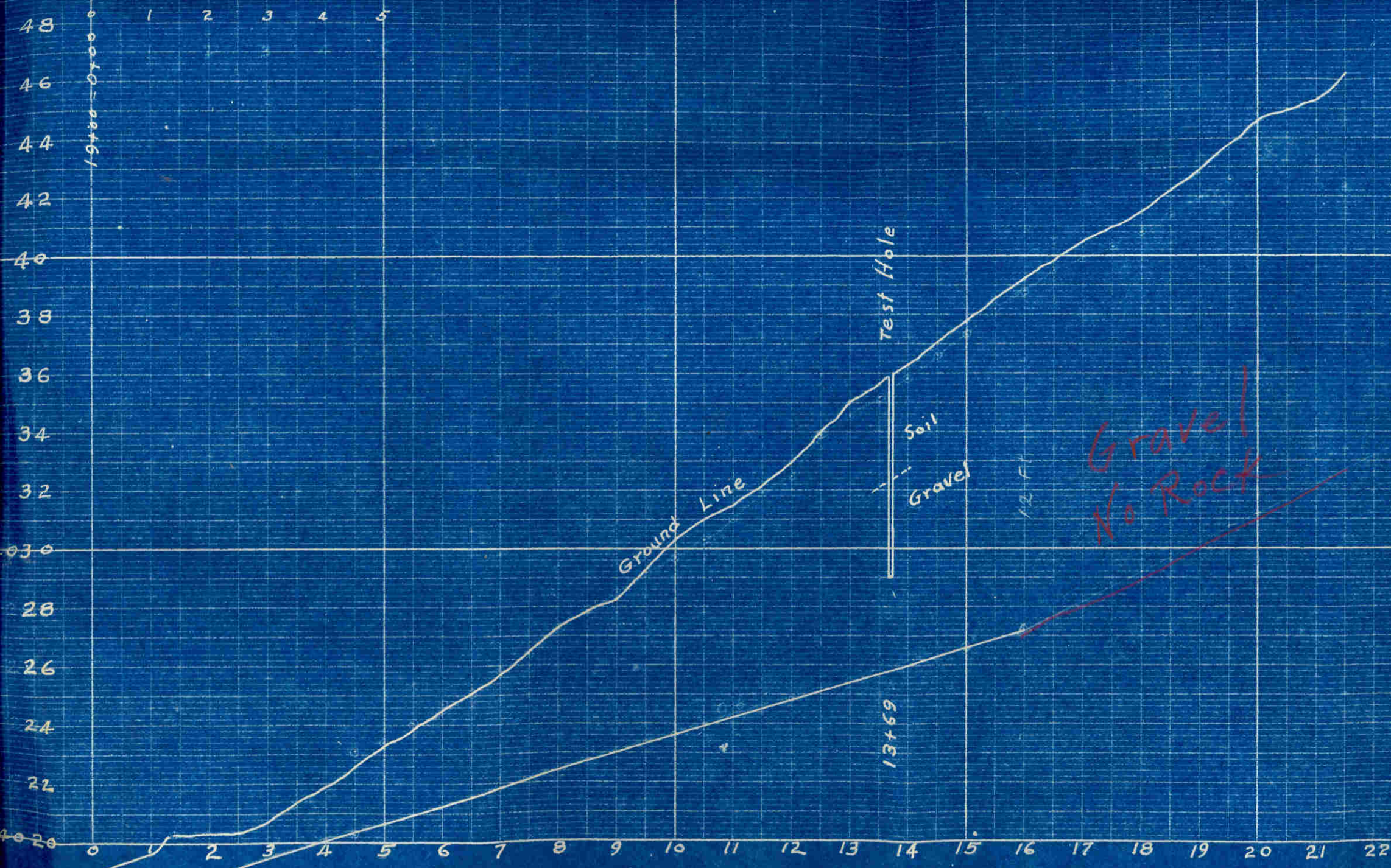

KEUFFEL & ESSER CO.
NEW YORK

TRADE STANDARD MARK
100% RAG PAPER
PROFILE PLATE A 4 X 20
PRINTED IN U.S.A.