

CONTRACT 41

Stearns

Legal Description:
SWSE

Section 15
Township 10 South
Range 17 East

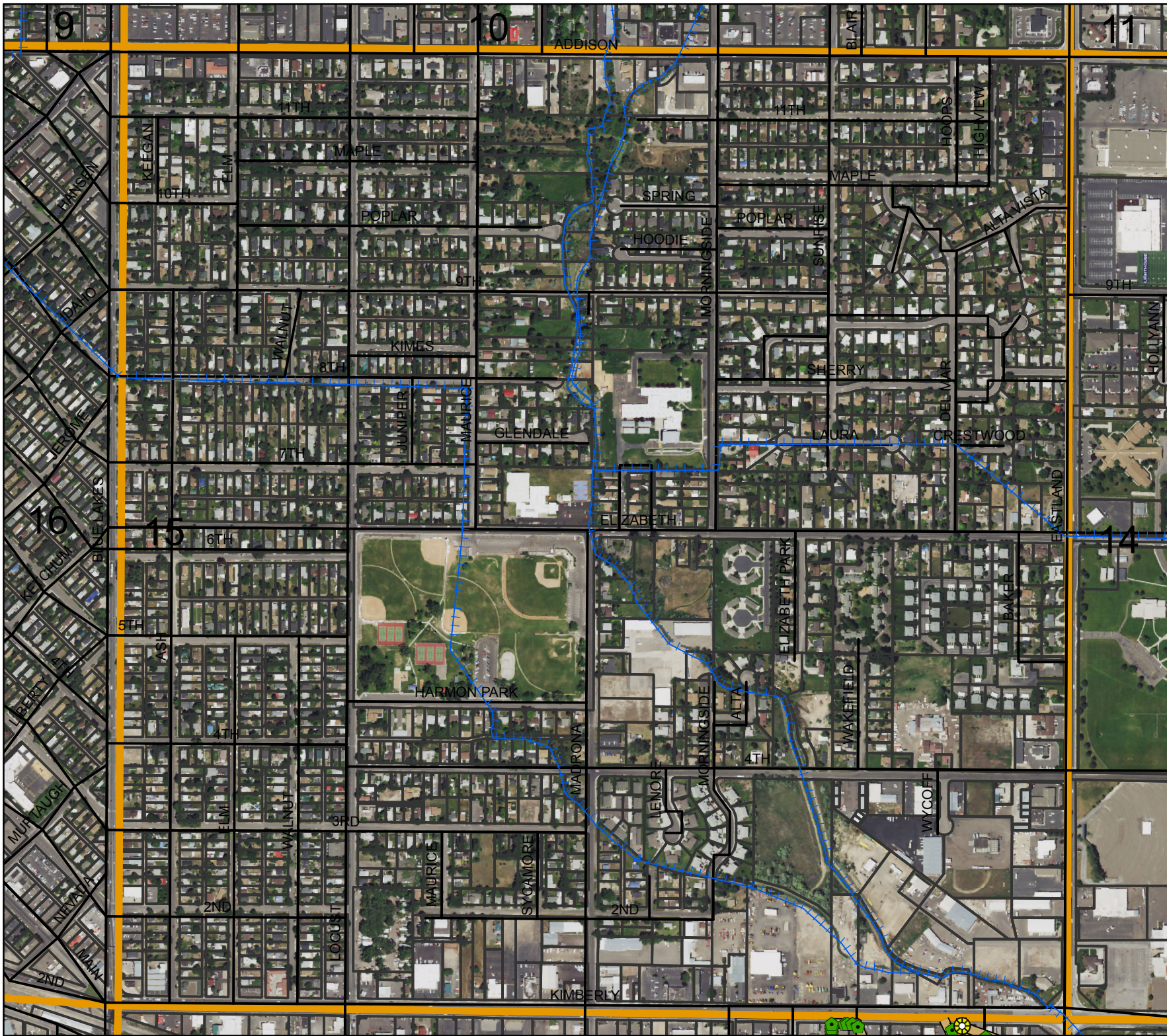

Legend

- Man Holes
- Observation Wells
- Tunnel Portals
- Vertical Shafts
- Wells
- Drains
- Tunnels
- City Limits
- Canals
- Roads
- Section Line
- Parcels



This map is for informational and reference purposes only and may not have been prepared for, or be suitable for legal, engineering, or surveying purposes. Users of this information should review or consult the primary data, and information sources to ascertain the usability of information.

AGREEMENT

WELL DRAINAGE

TWIN FALLS CANAL COMPANY,

Party of the First Part.

V. J. Stearns

Party of the Second Part.

Sec. 15 Tp. 10 R. 17

11/11 - 1915

AGREEMENT

This Agreement, Made this 11th day of November 1915

by and between the TWIN FALLS CANAL COMPANY, an Idaho corporation,
party of the first part, and V. J. Stearns
Twin Falls Idaho
party of the second part, witnesseth:

Whereas, the following described land, to-wit: a part of
the S. N. $\frac{1}{4}$ of the S. E. $\frac{1}{4}$ of Section 15-
2p 10 - S R 17 E Bm.

in Twin Falls County, Idaho, is at present being injured by seepage; and, whereas, the first party is about to bore one or more wells on or near said land under the direction of W. G. Sloan, a drainage engineer, for the purpose of determining the effect of such wells in draining said seeped land;

Now therefore, in consideration of the premises, it is hereby agreed:

(1) That the first party may at its option and under the direction of said engineer bore one or more wells on or near said land, the number, size, depth, character, and location to be designated by said engineer, that the first party shall have the right to enter on said lands and do and perform any and all things reasonably necessary in the judgment of said engineer in the furtherance of said work.

(2) The cost of boring said wells shall in the first instance be borne by the first party; but, the second party agrees to reimburse the first party to the extent of Fifteen dollars (\$15⁰⁰) per acre for any and all lands drained, the number of acres, if any, to be determined by the said engineer.

(3) It is understood that the first party does not in any wise admit or acknowledge that the seepage hereinbefore referred to or any part thereof, is the result of any neglect or other act or omission on the part of the first party, or that it is in any wise responsible for same, or that the first party in any wise admits or acknowledges a liability on account of same, or liability or responsibility to install the said or any system of drainage, or the right to second party to damage.

(4) It should be understood that should a flow of water be obtained by reason of said well, the same shall be subject to the use of the first party for irrigation, and second party will grant to the first party a free easement and right of way for ditches or waterways necessary to carry said water to the place or places desired by first party in order to utilize or dispose of same.

In Witness Whereof, the first party has caused the same to be executed by the hand of its secretary; and, the second party, has set his hand the day and year first above written.

TWIN FALLS CANAL COMPANY,

By V. J. Stearns Secretary

Contract # 41

W. J. Stearns.
Twin Falls Idaho

A.W. K 15-10-17

See sketch for work done.

See remarks attached to contract # 33 -

The conditions are the same -

From the nature of the formation, it is evident that considerable water is supplied to the soil directly from the lateral.

This land has improved to a great extent since the drain was laid parallel to the lateral.

Some more drains toward the north and west side would be beneficial.

May 27, 1918.

W. J. Stearns.

10 wells drilled.

Tile

$\frac{6''}{1520}$	}	$\frac{8''}{2800}$	}	$\frac{10''}{570}$	}	$\frac{12''}{580}$	}
--------------------	---	--------------------	---	--------------------	---	--------------------	---

M.F. ALBERT
PAYETTE 10940
NE. SE. SW. 15-10-17
CONTRACT # 93.

ALBERT

CLARA J. BOLTON
TWIN FALLS
SE. SE. SW. 15-10-17
CONTRACT # ?

10A.

B.F. HOOVER
TWIN FALLS
SW. SW. SE. 15-10-17
CONTRACT # ?

CONTRACT # 26.

H. BLUE
TWIN FALLS
PT. 5² 15-10-17.

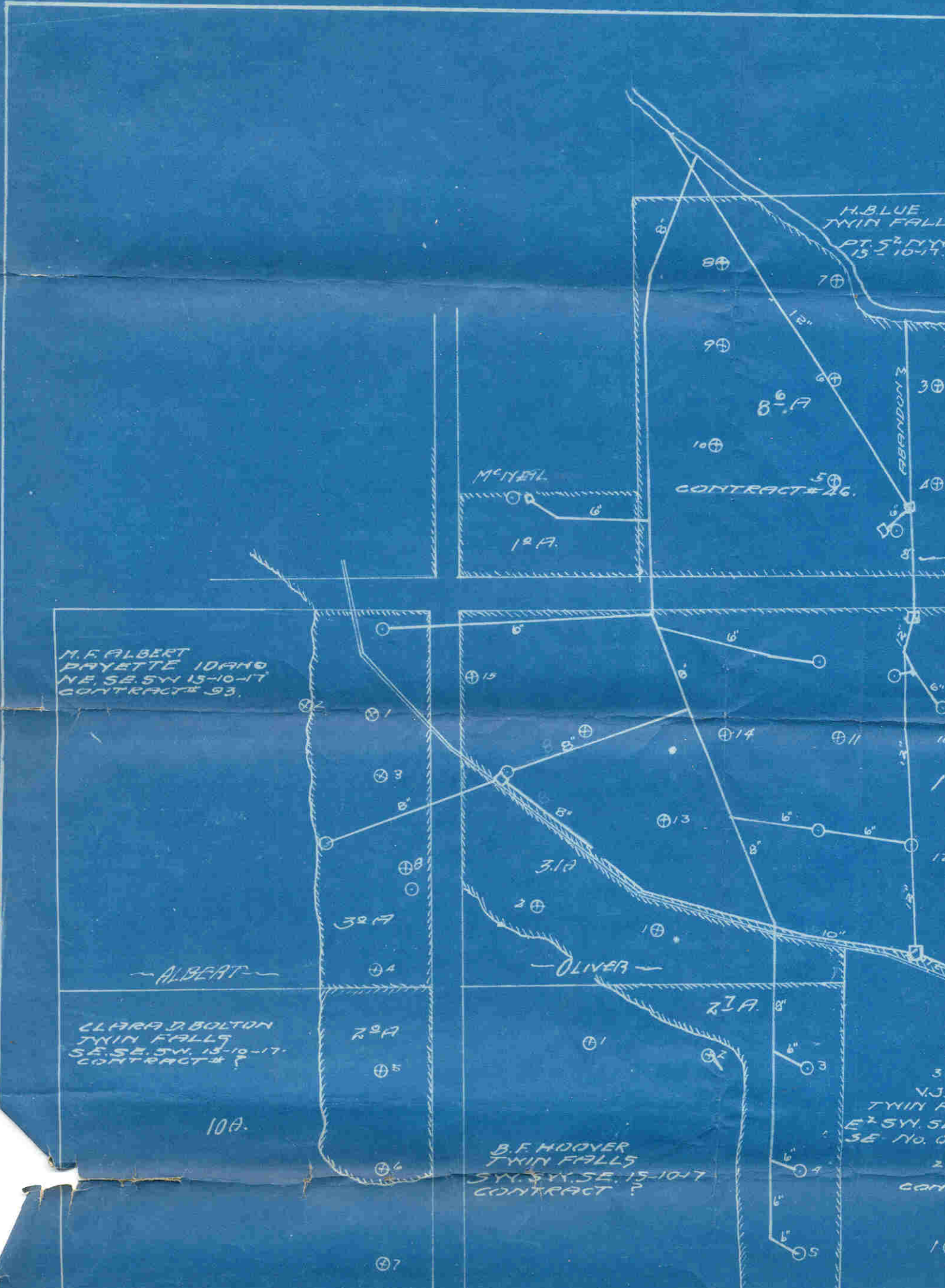

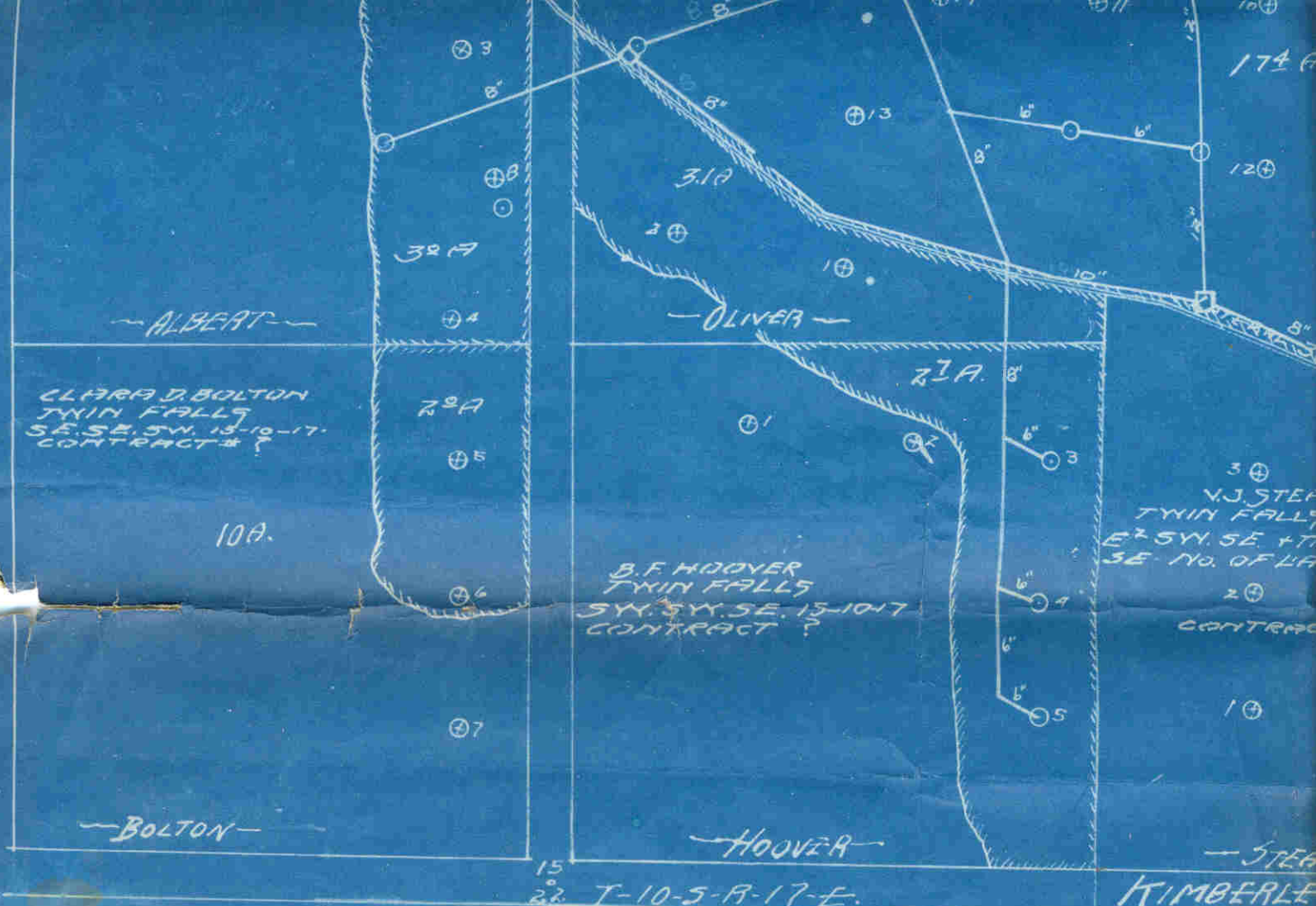

15
22 T-10-5-A-17-E.

LAND DRAINAGE

TWIN FALLS CANAL COMPANY

SEASON

1913 ^{or} 1916

- WELLS.
 - ⊗ TEST PITS.
 - DRAINS.
 - CELLARS.
- Scale - 1" = 200'

174 A
120
30
V.J. STEPHENSON
TWIN FALLS
E. 1/4 SY. SE. 17
SE. No. OF LA
20
CONTRACT
10
— STEPHENSON
KIMBERLY
— 5 M
DAVE SMITH
TWIN FALLS
PT. N.W. 1/4
CONTRACT # 2



15 14
22 23

L.A. SNYDER
TWIN FALLS
SE SE 1/4 10-17
CONTRACT # 2

L.A. CRAWFORD
TWIN FALLS
PT. NE 1/4 SE 10-17
CONTRACT # 53

OPEN DITCH

D. S. L. R. T. D. L. W. M. Y.

SNYDER

B 80

RESERVE COL. H.

19 A

