

CONTRACT 45

Nathaniel
Koenig

Legal Description:
W1/2SENW

Section 9
Township 10 South
Range 17 East

Legend

- Man Holes
- Observation Wells
- Tunnel Portals
- Vertical Shafts
- Wells
- Drains
- Tunnels
- City Limits
- Canals
- Roads
- Section Line
- Parcels



This map is for informational and reference purposes only and may not have been prepared for, or be suitable for legal, engineering, or surveying purposes. Users of this information should review or consult the primary data, and information sources to ascertain the usability of information.

Created: 8/2016

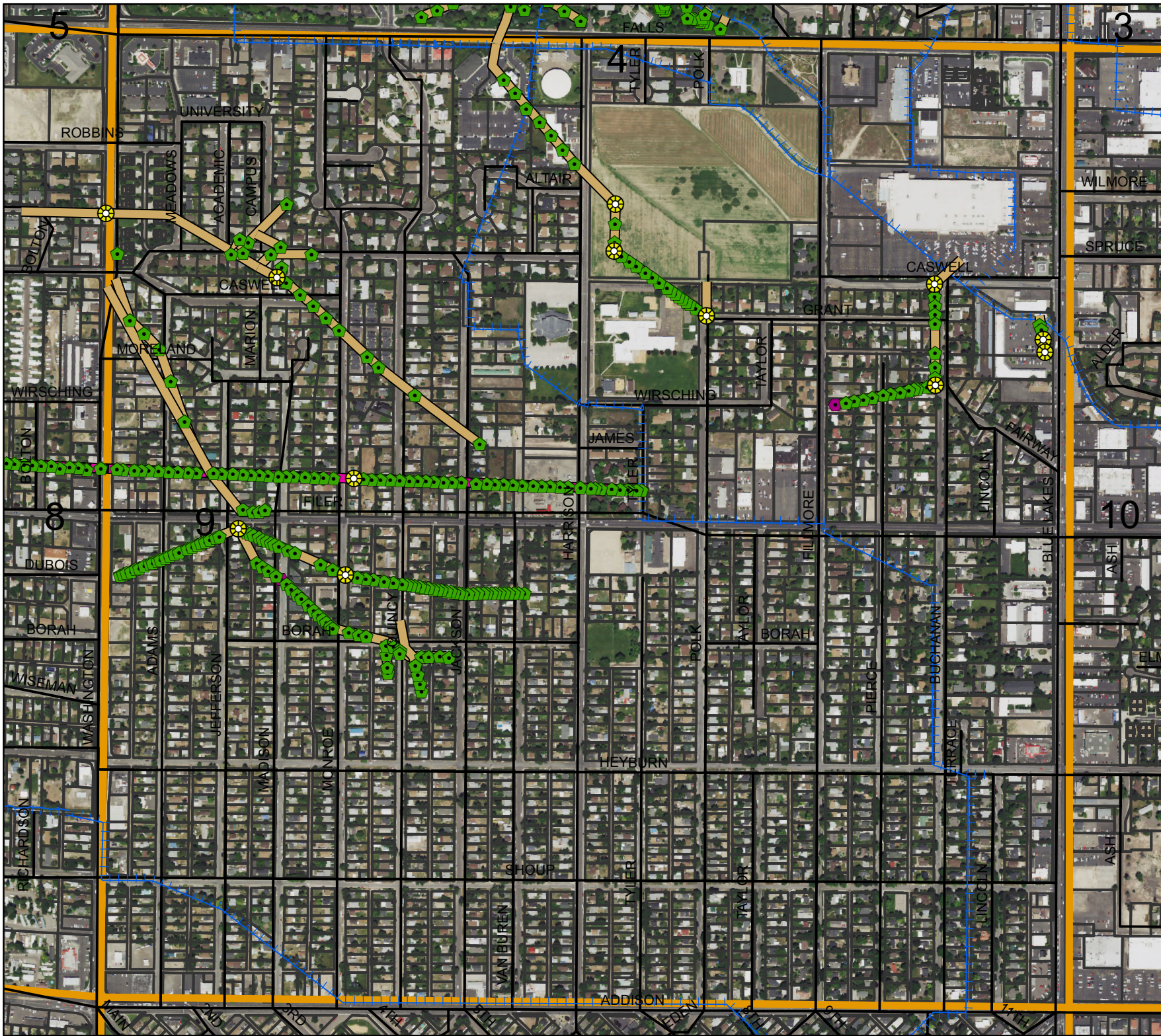

AGREEMENT

WELL DRAINAGE

TWIN FALLS CANAL COMPANY,

Party of the First Part.

Mark Kocouq

Party of the Second Part.

W 2 SE 22 W

Sec. *9* Tp. *10* R. *17*

Nov 26 191*5*

AGREEMENT

This Agreement, Made this 26th day of November 1915
by and between the TWIN FALLS CANAL COMPANY, an Idaho corporation,
party of the first part, and Nathaniel Koenig

party of the second part, witnesseth:

Whereas, the following described land, to-wit: The West 1/2 of
the West 1/2 of the SE 1/4 of the NW 1/4 of
Section 9 T10S R17E B1N,
in Twin Falls County, Idaho, is at present being injured by seepage; and, whereas,
the first party is about to bore one or more wells on or near said land under the
direction of W. G. Sloan, a drainage engineer, for the pur-
pose of determining the effect of such wells in draining said seeped land;

Now therefore, in consideration of the premises, it is hereby agreed:

(1) That the first party may at its option and under the direction of said en-
gineer bore one or more wells on or near said land, the number, size, depth, character,
and location to be designated by said engineer, that the first party shall have the right
to enter on said lands and do and perform any and all things reasonably necessary in
the judgment of said engineer in the furtherance of said work.

(2) The cost of boring said wells shall in the first instance be borne by the
first party; but, the second party agrees to reimburse the first party to the extent of
Fifteen dollars (\$15⁰⁰) per acre for any and all lands drained,
the number of acres, if any, to be determined by the said engineer.

(3) It is understood that the first party does not in any wise admit or ac-
knowledge that the seepage hereinbefore referred to or any part thereof, is the result
of any neglect or other act or omission on the part of the first party, or that it is in any
wise responsible for same, or that the first party in any wise admits or acknowledges
a liability on account of same, or liability or responsibility to install the said or any
system of drainage, or the right to second party to damage.

(4) It should be understood that should a flow of water be obtained by rea-
son of said well, the same shall be subject to the use of the first party for irrigation,
and second party will grant to the first party a free easement and right of way for
ditches or waterways necessary to carry said water to the place or places desired by
first party in order to utilize or dispose of same.

In Witness Whereof, the first party has caused the same to be executed by the
hand of its secretary; and, the second party has set _____ hand the day and year
first above written.

TWIN FALLS CANAL COMPANY,

By W. O. Taylor Secretary

Nathaniel Koenig
by David J. Koenig

Contract #45

Math. Koenig

Twin Falls Idaho.

W² W² St. Md. 9-10-17

Two weirs have been drilled and 430 feet
of 6" drain tile has been laid on this land. Indications
are that the work has been successful.

7⁸⁵ acres have been drained.

June 13-1918-

C. Davis.

LAND DRAINAGE

TWIN FALLS CANAL COMPANY

SEASONS

1915 & 1916

80 A.

29 A. DRAINED.

NATH. KOENIG
T. F.
W²W² SE. NY.
9-10-17
CONTRACT #45.

B. F. WORTH
T. F.
W²E²+E²W²
SE. NY. 9-10-17
CONTRACT #?

KOENIG
T. F.
E²S² NY.
-10-17.
CONTRACT #44.

785 A.

91 A.

785 A. 20 A.

20 A.

10 A.

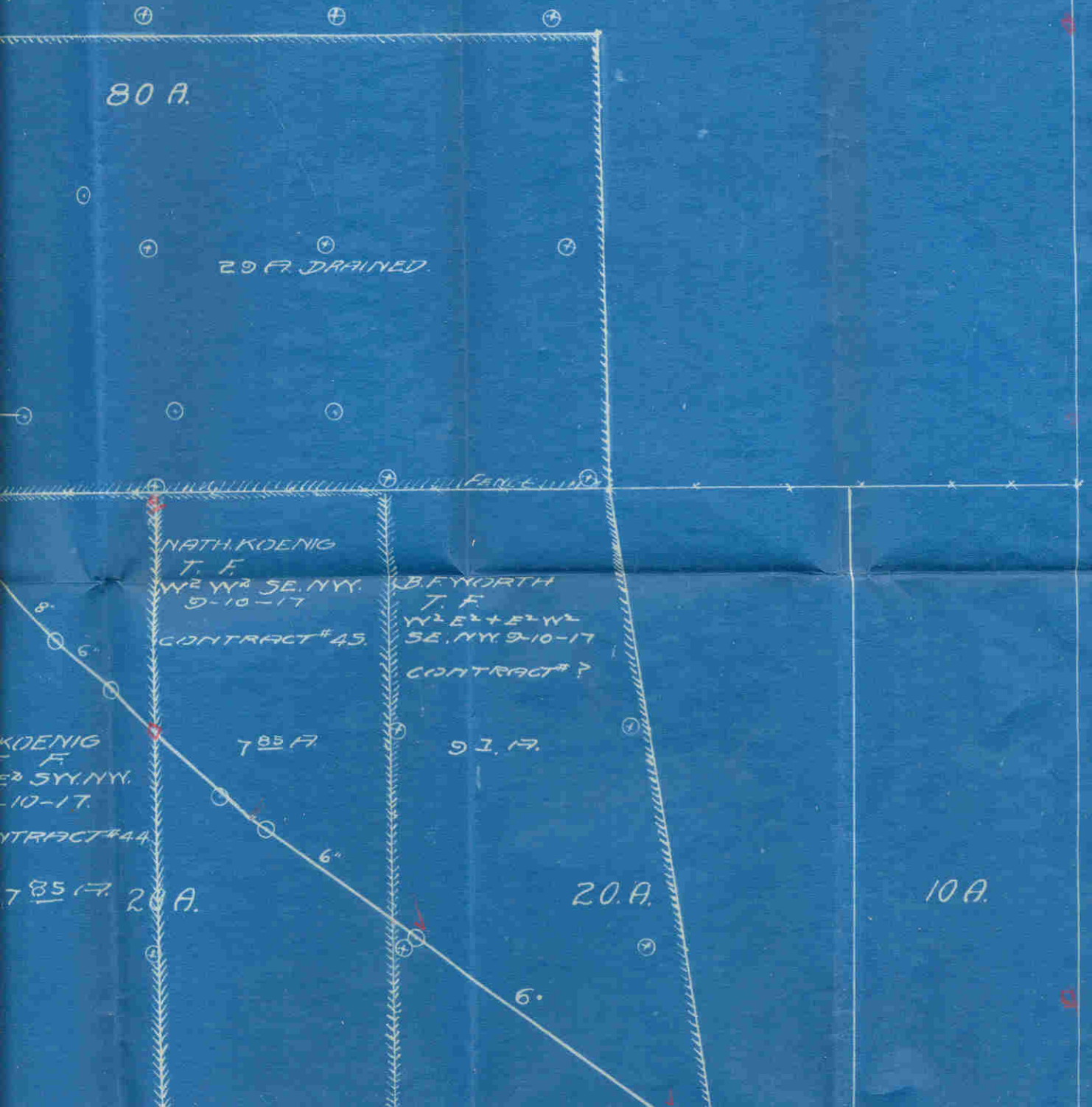

29 A. DRAINED.

FENCE LINE

NATH. KOENIG
T. F.
W²W² SE. NW.
9-10-17
CONTRACT # 45.

B. F. WORTH
T. F.
W²E²+E²W²
SE. NW. 9-10-17
CONTRACT # ?

...NIG
F
...NW.
-17.
...ACT # 44

785 A

91.17.

...5 A. 20 A.

20 A.

10 A.

~ KOENIG ~

~ NORTH ~

~ KOENIG ~

514
813

N.W. 1/4 Sec. 9-10-17.

- WELLS
 - ⊕ TEST PITS.
 - DRAINS.
- Scale - 1" = 200'

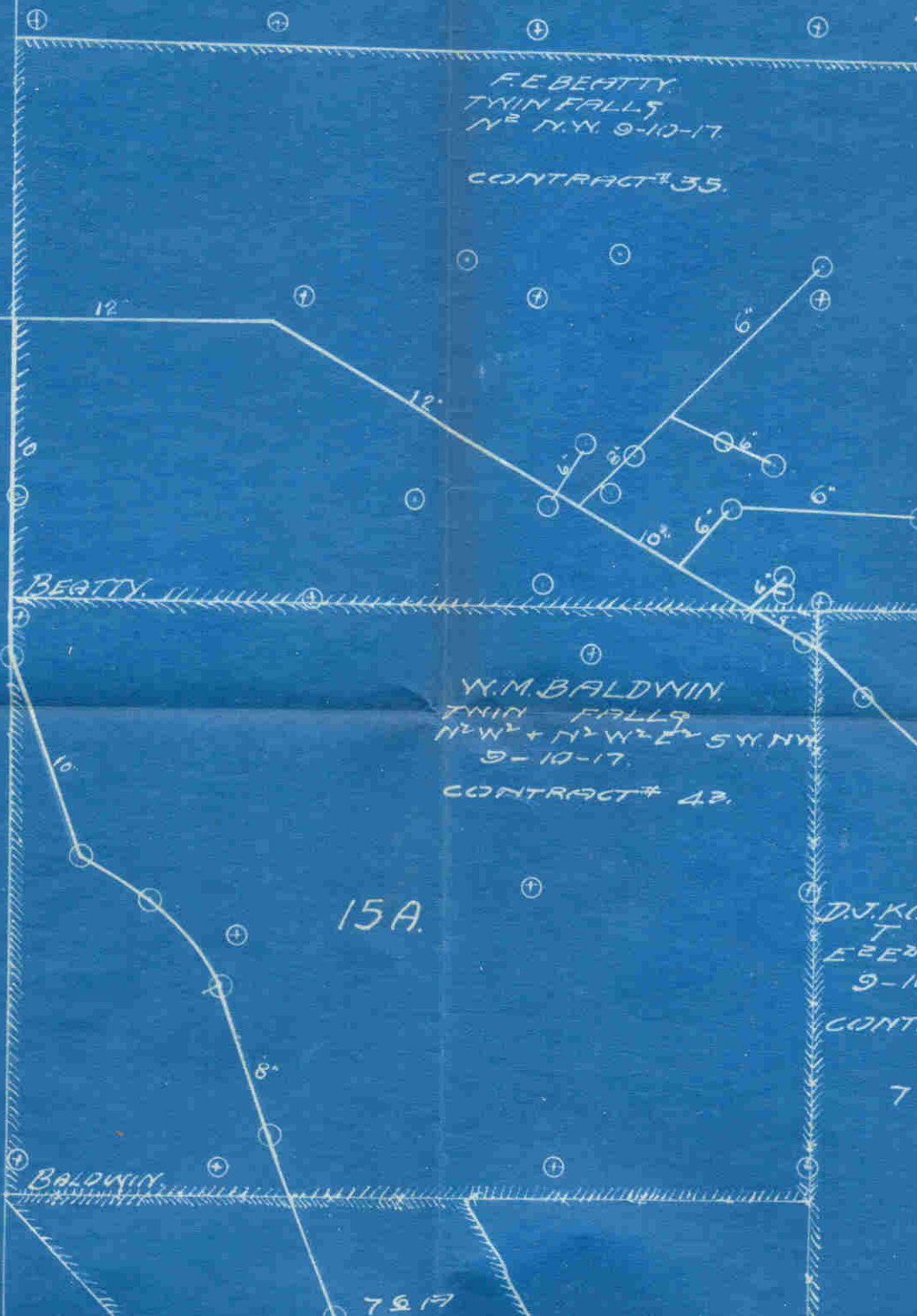

F.E. BEATTY,
TWIN FALLS,
N.W. 1/4 Sec. 9-10-17.
CONTRACT # 35.

W.M. BALDWIN,
TWIN FALLS,
N.W. 1/4 + N.W. 1/4 + S.W. 1/4 Sec. 9-10-17.
CONTRACT # 43.

D.J. K...
T...
E...
9-10...
CONTRACT # 7...

15A.

7517

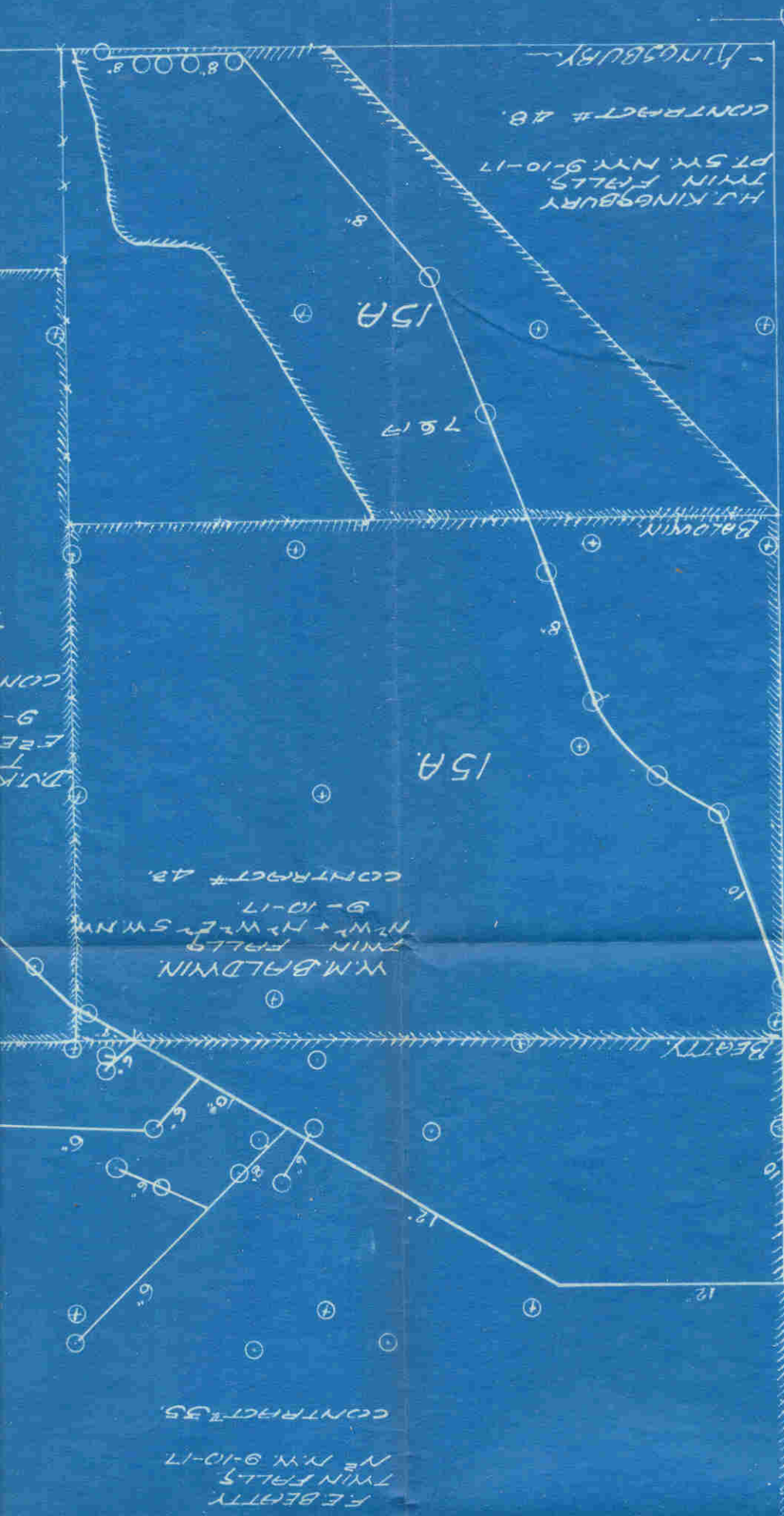

H.J. KINGBURY
TWIN FALLS
PT 5M. N.Y. 9-10-17
CONTRACT # 28

15A

751A

Baldwin

15A

W.M. BALDWIN
TWIN FALLS
N.W. + N.E. 1/4 5M.N.M.
9-10-17
CONTRACT # 23

Beatty

F.E. BEATTY
TWIN FALLS
N.E. 1/4 5M. N.Y. 9-10-17
CONTRACT # 35

