

CONTRACT
49

H.H. McNeal

Legal Description:
Lot 1 Snyder

Section 15
Township 10 South
Range 17 East

Legend

- Man Holes
- Observation Wells
- Tunnel Portals
- Vertical Shafts
- Wells
- Drains
- Tunnels
- City Limits
- Canals
- Roads
- Section Line
- Parcels



This map is for informational and reference purposes only and may not have been prepared for, or be suitable for legal, engineering, or surveying purposes. Users of this information should review or consult the primary data, and information sources to ascertain the usability of information.

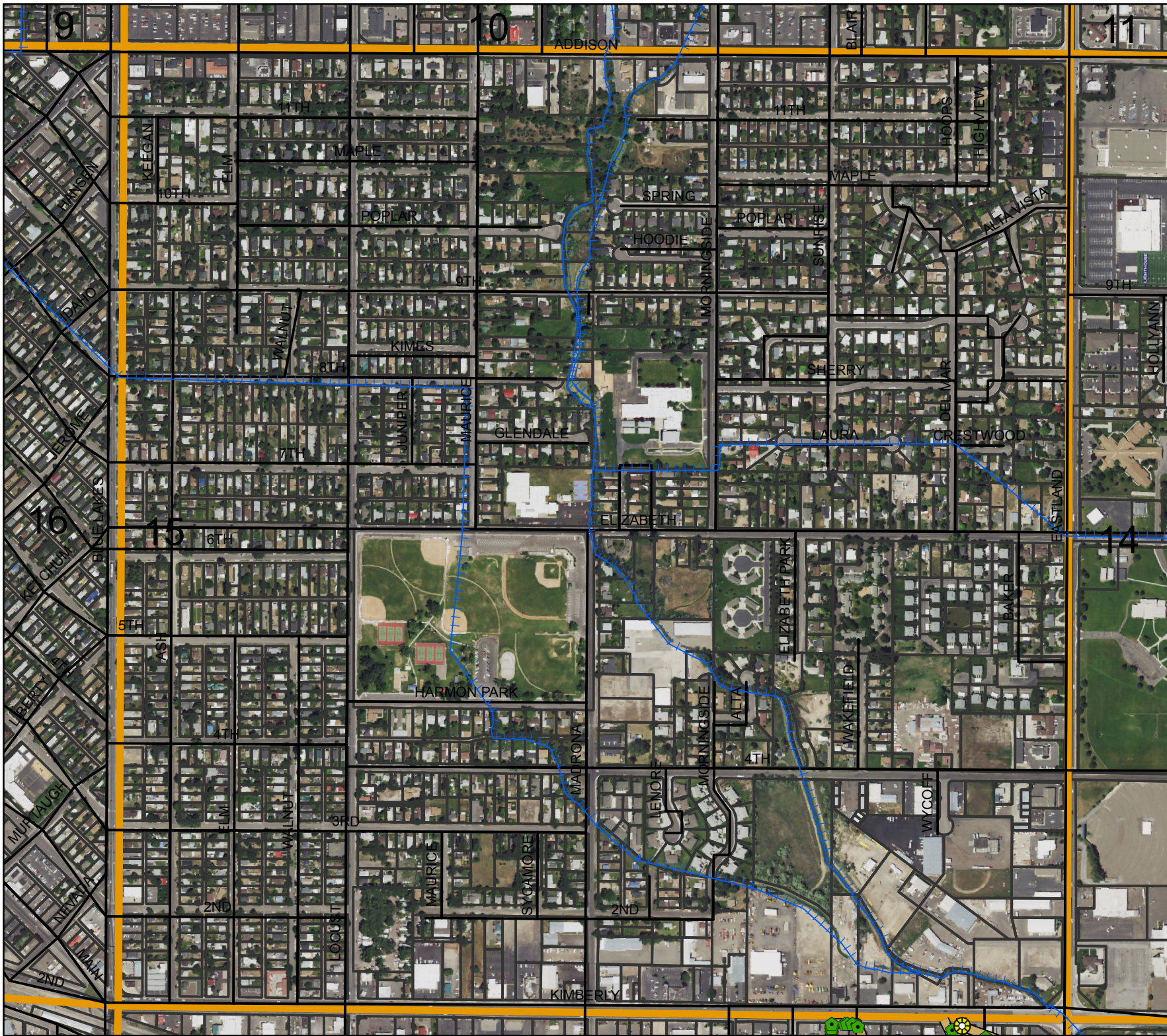

AGREEMENT

WELL DRAINAGE

TWIN FALLS CANAL COMPANY,
Party of the First Part.

H. H. We Neal

Party of the Second Part.

Sec. 15 Tp. 10 R. 17

12/31 1915

*Lot 1
Ingleton tract*

AGREEMENT

This Agreement, Made this 31st day of December 1915
between the TWIN FALLS CANAL COMPANY, an Idaho corporation,
party of the first part, and H. H. McNeal

party of the second part, witnesseth:

Whereas, the following described land, to-wit:
Lot I Snyder Tract - Twin Falls
Idaho

in Twin Falls County, Idaho, is at present being injured by seepage; and, whereas, the first party is about to bore one or more wells on or near said land under the direction of W. G. Sloan, a drainage engineer, for the purpose of determining the effect of such wells in draining said seeped land;

Now therefore, in consideration of the premises, it is hereby agreed:

(1) That the first party may at its option and under the direction of said engineer bore one or more wells on or near said land, the number, size, depth, character, and location to be designated by said engineer, that the first party shall have the right to enter on said lands and do and perform any and all things reasonably necessary in the judgment of said engineer in the furtherance of said work.

(2) The cost of boring said wells shall in the first instance be borne by the first party; but, the second party agrees to reimburse the first party to the extent of fifteen dollars (\$15⁰⁰) per acre for any and all lands drained, the number of acres, if any, to be determined by the said engineer.

(3) It is understood that the first party does not in any wise admit or acknowledge that the seepage hereinbefore referred to or any part thereof, is the result of any neglect or other act or omission on the part of the first party, or that it is in any wise responsible for same, or that the first party in any wise admits or acknowledges a liability on account of same, or liability or responsibility to install the said or any system of drainage, or the right to second party to damage.

(4) It should be understood that should a flow of water be obtained by reason of said well, the same shall be subject to the use of the first party for irrigation, and second party will grant to the first party a free easement and right of way for ditches or waterways necessary to carry said water to the place or places desired by first party in order to utilize or dispose of same.

In Witness Whereof, the first party has caused the same to be executed by the hand of its secretary; and, the second party has set his hand the day and year first above written.

TWIN FALLS CANAL COMPANY,

By H. H. McNeal Secretary

Contract # 49.
H. H. McNeal
From Falls & da.

Lot I. Snyder Tract NW SE 15-10-17

See plat for work done -

There has been laid 210 ft. of 6" tile. The
results have not been satisfactory. This
tract is similar to that described under
Contract # 33.

May 27 - 1918

Oldman

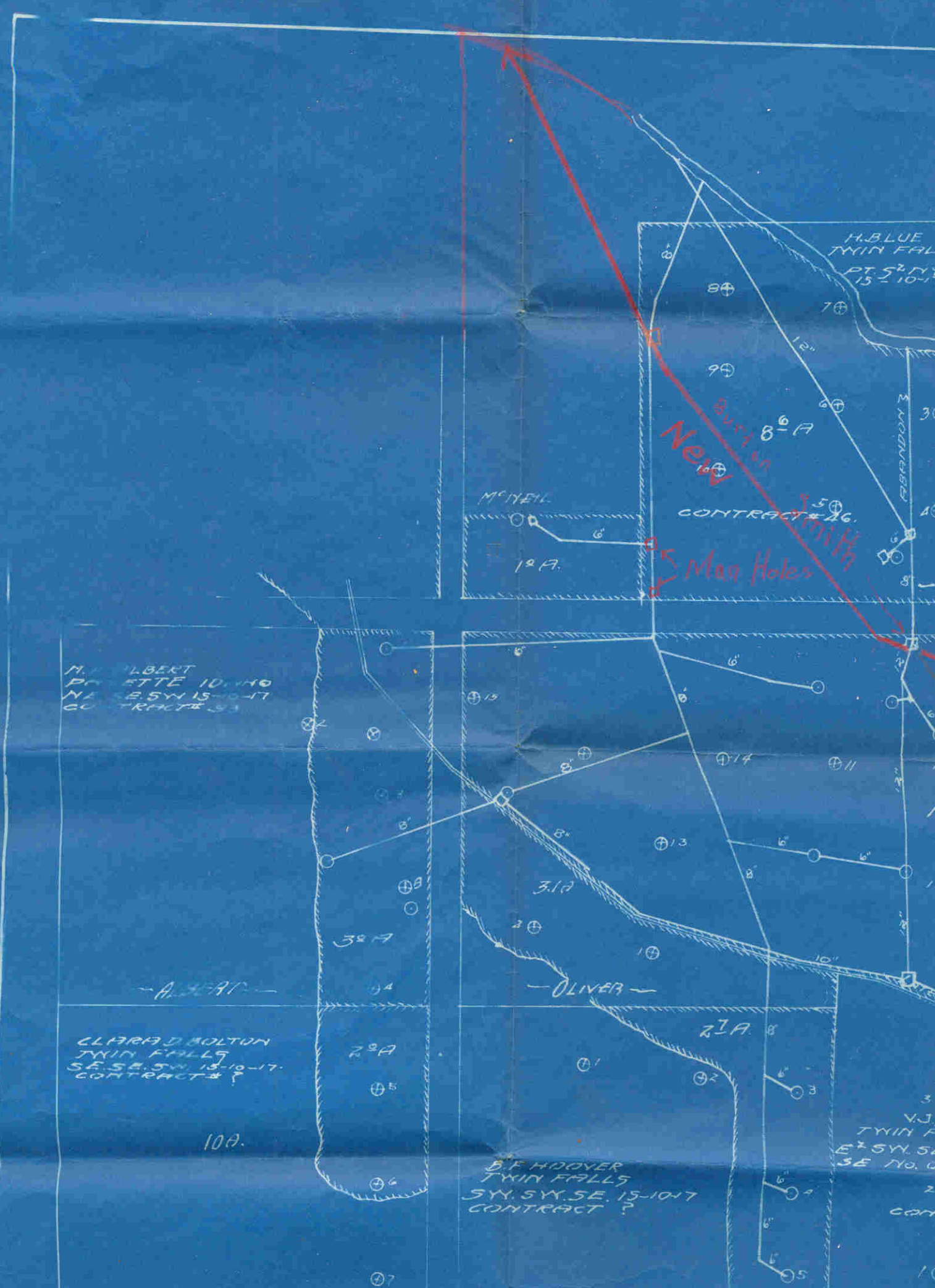

H. BLUE
TWIN FALLS
PT. 5² SY. 15-10-17

New
8" 8" A
CONTRACT # 26
5 Man Holes

M'NEIL
12" A.

H. ALBERT
POLETTE 10" 110
NE SE 5² SY 15-10-17
CONTRACT # 33

-ALBERT-

CLARA D. BOLTON
TWIN FALLS
SE SE 5² SY 15-10-17
CONTRACT # ?

10A.

-OLIVER-

B.F. HOOVER
TWIN FALLS
SY. SY. SE. 15-10-17
CONTRACT ?

30
VJ
TWIN FALLS
E² SY. SE
SE No. 01
20
CONT

10

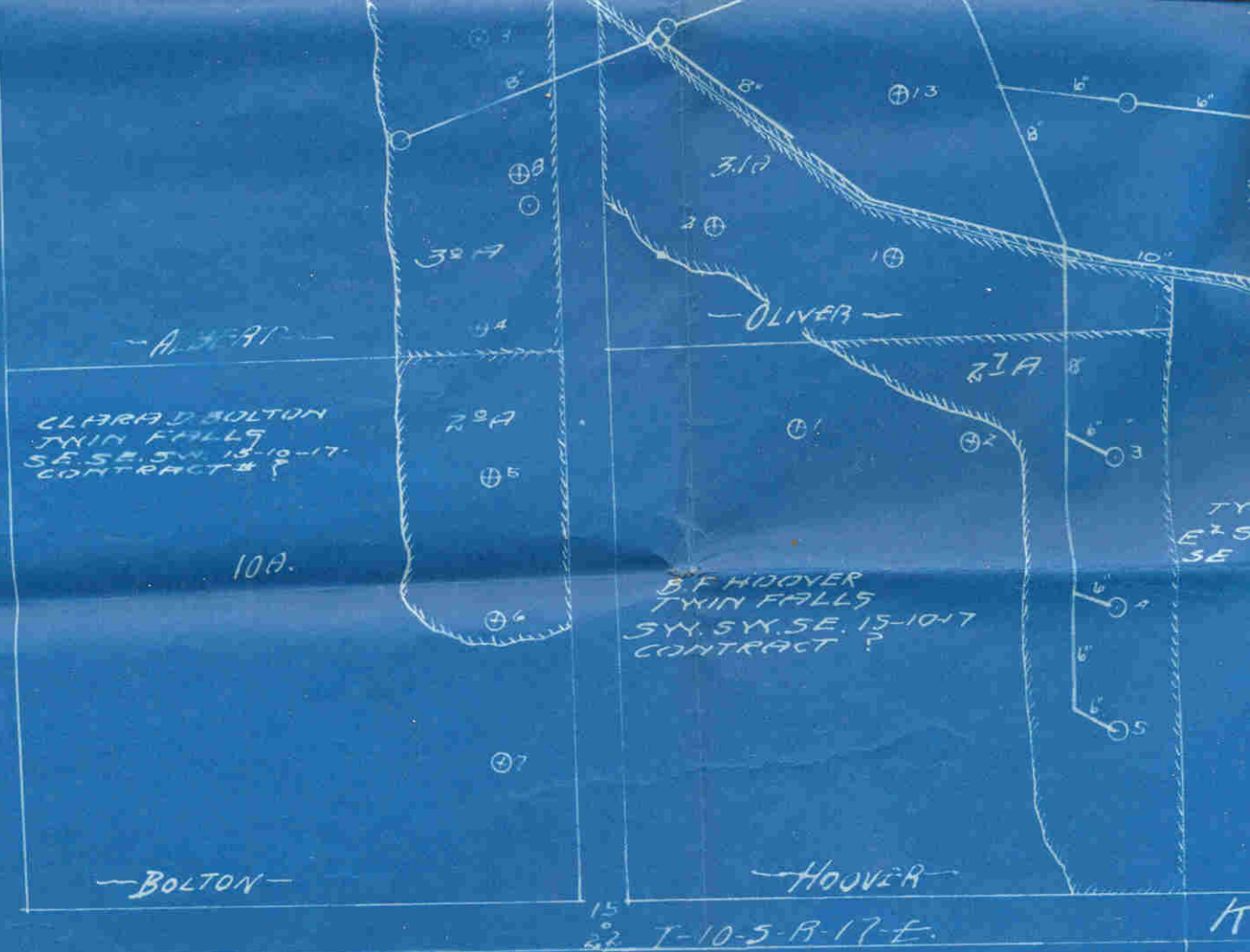

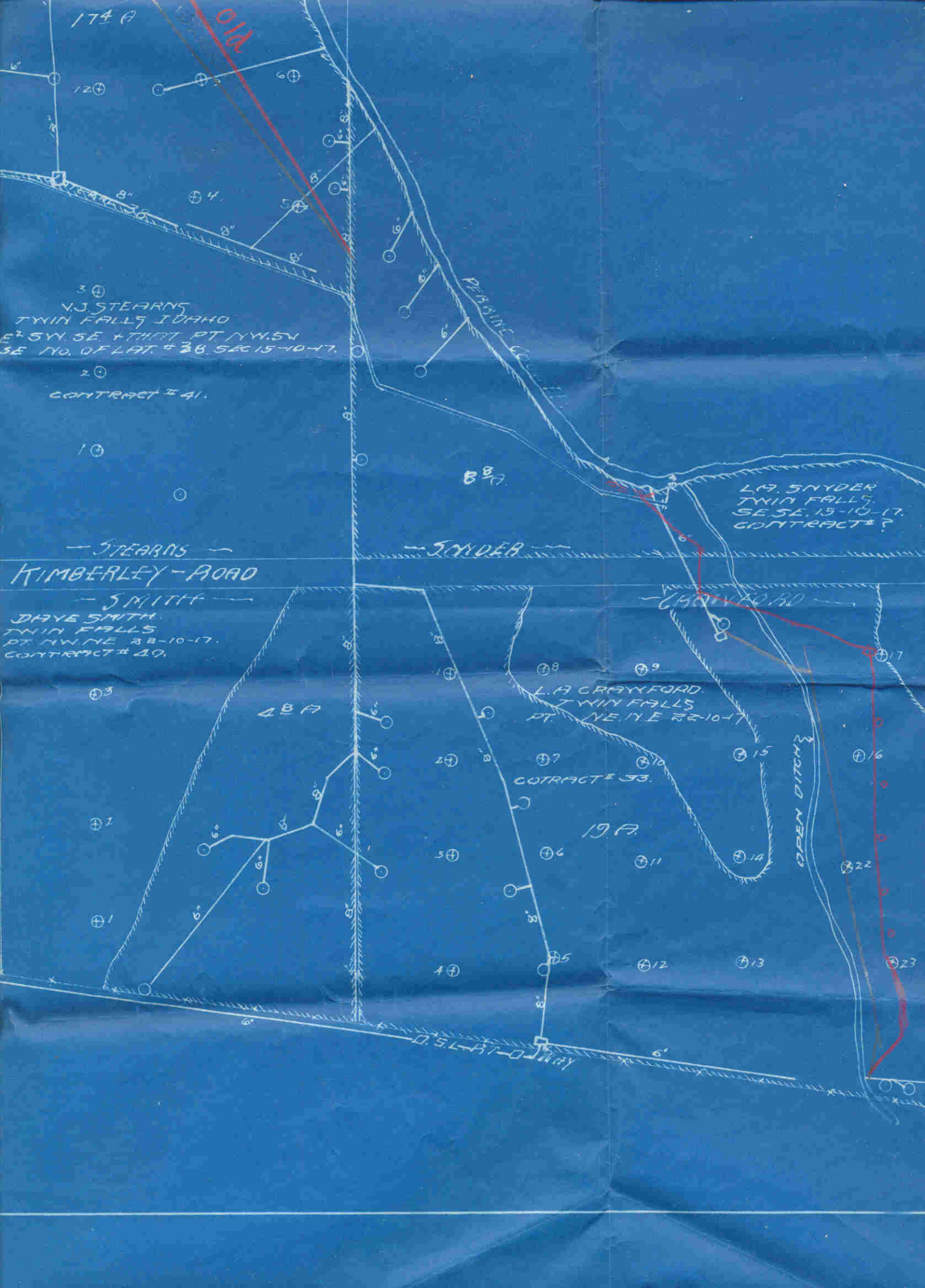

174 A

Old

3 ⊕
 VJ STEARNS
 TWIN FALLS IDAHO
 E 2 SW 35 + THET PT NW 54
 SE No. OF LAT # 28 SEC 15-10-17.
 2 ⊕
 CONTRACT # 41.

PERSHING COUNTY

L.A. SNYDER
 TWIN FALLS
 SE SE 15-10-17.
 CONTRACT # ?

— STEARNS —
 KIMBERLEY ROAD

— SNYDER —

— SMITH —
 DAVE SMITH
 TWIN FALLS
 PT NW NE 28-10-17.
 CONTRACT # 49.

L.A. CRAYFORD
 TWIN FALLS
 PT NE 1/4 E 28-10-17
 CONTRACT # 33.

OPEN DITCH

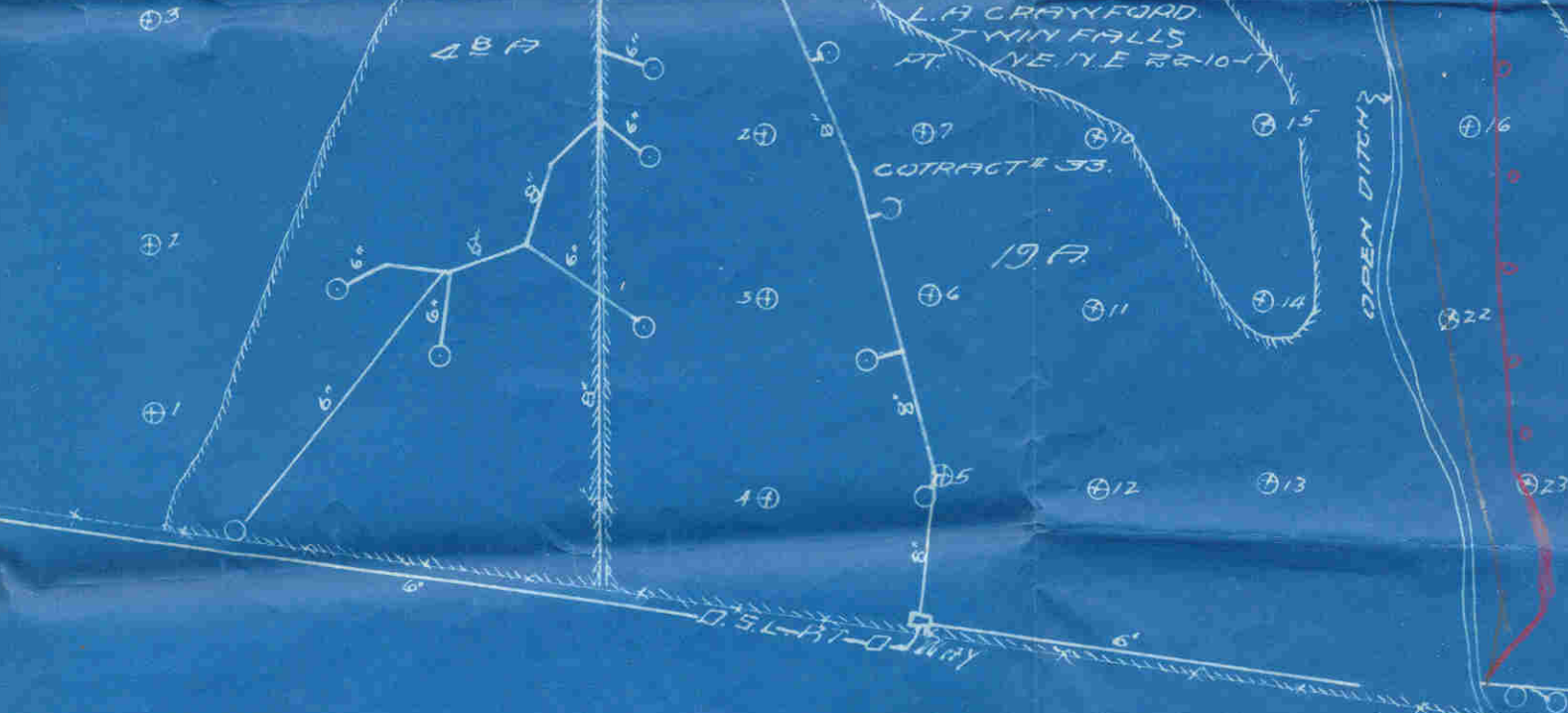

0.5L-17-0-Way



ROAD

8 3/4

L.A. SNYDER
TWIN FALLS
SE. SE. 15-10-17
CONTRACT # ?

SNYDER

15	14
22	23

ROAD

L.A. CRAYFORD
TWIN FALLS
PT. NE. 1/4 E 22-10-17

CONTRACT # 33

19A

OPEN DITCH

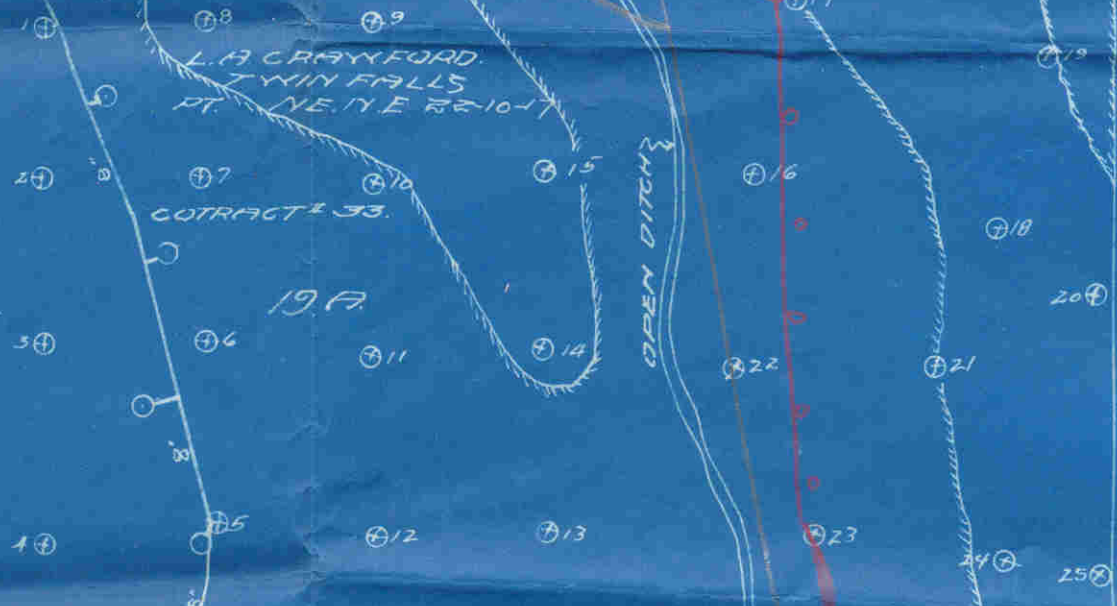

D. 5 L-R-T-O-WAY

H.B. LUE
TWIN FALLS
PT. 5th NW 5E
15-10-17.



8⁶ A
TRACT # 46.
Holes

174 A
174 B
old

3 ⊕
V.J. STEARNS
TWIN FALLS IDAHO
E² 5th SE + THAT PT. NW. 5th
SE NO. OF LAT. # 38. SEC 15-10-17.
2 ⊕
CONTRACT # 41.

1 ⊕

8⁶ A

LA. 5th NW
TWIN FALLS