

Griffin Drainage Tunnel

Legal Description:
SE1/4SW1/4

Section 16
Township 10 South
Range 14 East



Legend

- Man Holes
- Observation Wells
- Tunnel Portals
- Vertical Shafts
- Wells
- Drains
- Tunnels
- City Limits
- Canals
- Roads
- Section Line
- Parcels



This map is for informational and reference purposes only and may not have been prepared for, or be suitable for legal, engineering, or surveying purposes. Users of this information should review or consult the primary data, and information sources to ascertain the usability of information.

Revised: 10/2016

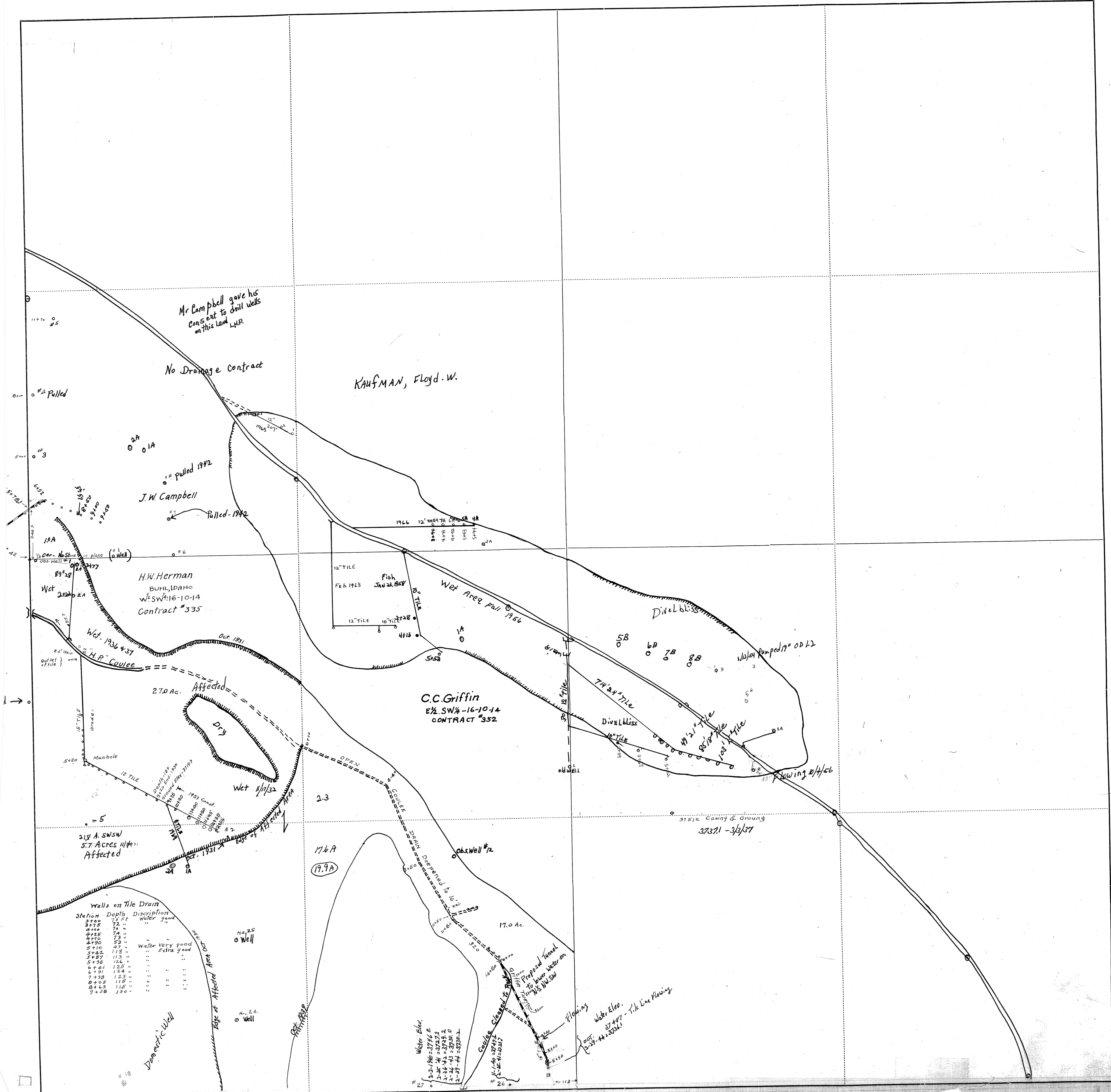

Mr Campbell gave his consent to drill wells on this land L.H.R.

No Drainage Contract

Kaufman, Floyd W.

J.W. Campbell

H.W. Herman
BUHL, IDAHO
W¹/₂ SW¹/₄ 16-10-14
Contract # 335

C.C. Griffin
E¹/₂ SW¹/₄ - 16-10-14
CONTRACT # 352

Wells on Tile Drain

Station	Depth	Description
3+00	75	Water good
3+75	72	"
4+00	70	"
4+25	74	"
4+75	73	"
4+90	53	Water Very good
5+10	47	Extra good
5+42	118	"
5+57	113	"
5+38	124	"
6+41	125	"
6+31	124	"
7+38	123	"
8+05	115	"
8+63	112	"
9+38	130	"

Domestic Well

17.6 A
(19.9 A)

Water Elev.
3737.4
3737.2
3737.2
3737.5
3738.5
3738.2

Water Elev.
3737.7 - Tile Line Flowing

27.0 Ac. Affected

21.9 A. SWSW
5.7 Acres affected

Water Pumped 19" OD 1.2

3751.2 Casing & Grounds
3737.1 - 3/3/37

#2 Pulled

#3

#4

#5

#6

#7

#8

#9

#10

#11

#12

#13

#14

#15

#16

#17

#18

#19

#20

#21

#22

#23

#24

#25

#26

#27

#28

#29

#30

#31

#32

#33

#34

#35

#36

#37

#38

#39

#40

#41

#42

#43

#44

#45

#46

#47

#48

#49

#50

#51

#52

#53

#54

#55

#56

#57

#58

#59

#60

#61

#62

#63

#64

#65

#66

#67

#68

#69

#70

#71

#72

#73

#74

#75

#76

#77

#78

#79

#80

#81

#82

#83

#84

#85

#86

#87

#88

#89

#90

#91

#92

#93

#94

#95

#96

#97

#98

#99

#100