

# South Park Drainage Tunnel

Legal Description:  
NW1/4NW1/4

Section 21  
Township 10 South  
Range 17 East

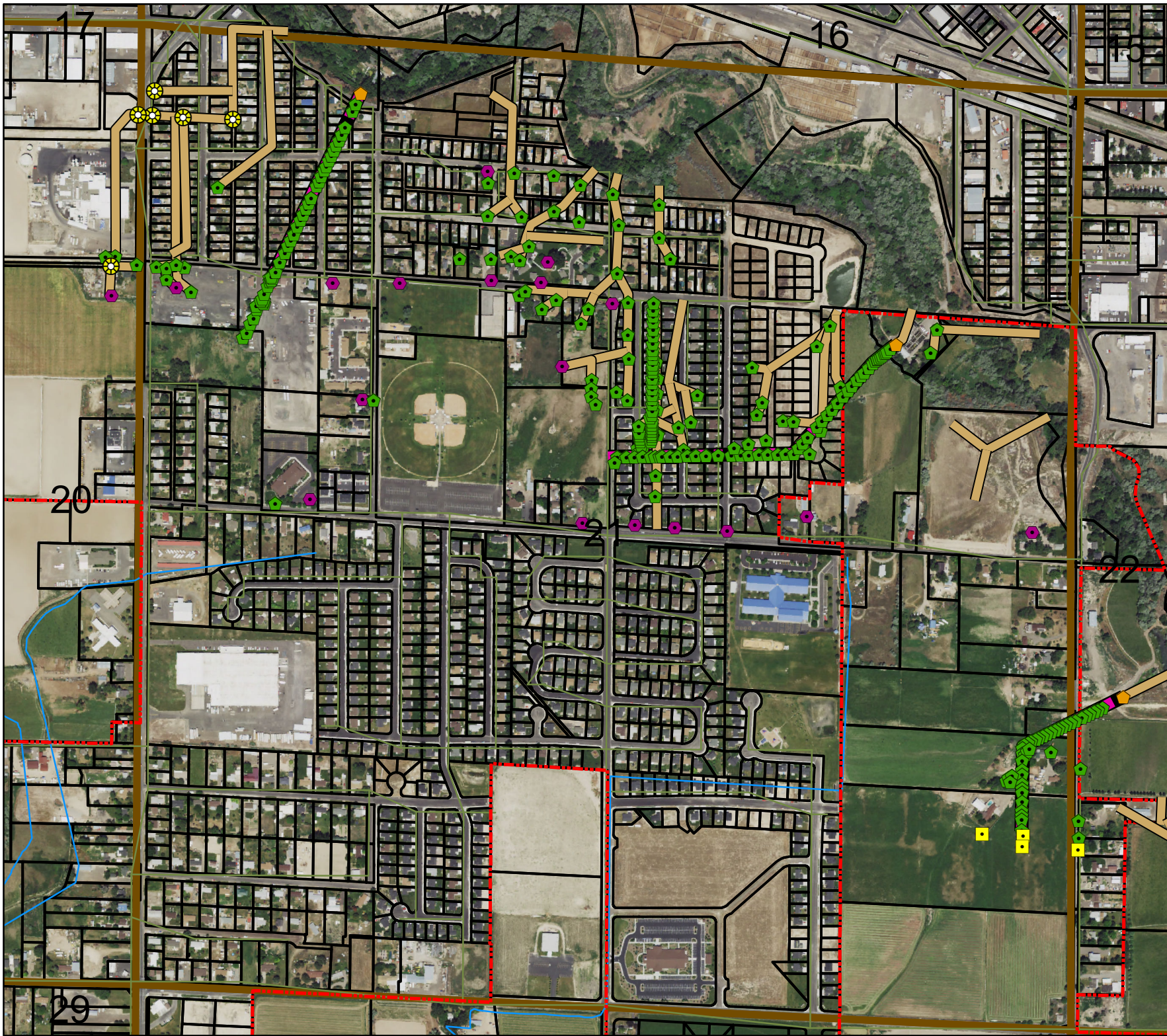

**Legend**

- Man Holes
- Observation Wells
- Tunnel Portals
- Vertical Shafts
- Wells
- Drains
- Tunnels
- City Limits
- Canals
- Roads
- Section Line
- Parcels



This map is for informational and reference purposes only and may not have been prepared for, or be suitable for legal, engineering, or surveying purposes. Users of this information should review or consult the primary data, and information sources to ascertain the usability of information.

Revised: 10/2016



6-121

# MAP OF TILE AND TUNNEL DRAINS



**LEGEND**

- Wells on old drains
- Wells on recent drains
- ⊙ Domestic wells
- ⊙ Observation wells
- Tile drains
- === Open drains
- Tunnel drains

Scale 1" = 500'  
Feb. 1935.

18

17

19

20

21

T. O. S. R. 17 E.

Figures 204, 205, 206, 207, 208, 209, 210, 211, 212, 213, 214, 215, 216, 217, 218, 219, 220, 221, 222, 223, 224, 225, 226, 227, 228, 229, 230, 231, 232, 233, 234, 235, 236, 237, 238, 239, 240, 241, 242, 243, 244, 245, 246, 247, 248, 249, 250, 251, 252, 253, 254, 255, 256, 257, 258, 259, 260, 261, 262, 263, 264, 265, 266, 267, 268, 269, 270, 271, 272, 273, 274, 275, 276, 277, 278, 279, 280, 281, 282, 283, 284, 285, 286, 287, 288, 289, 290, 291, 292, 293, 294, 295, 296, 297, 298, 299, 300, 301, 302, 303, 304, 305, 306, 307, 308, 309, 310, 311, 312, 313, 314, 315, 316, 317, 318, 319, 320, 321, 322, 323, 324, 325, 326, 327, 328, 329, 330, 331, 332, 333, 334, 335, 336, 337, 338, 339, 340, 341, 342, 343, 344, 345, 346, 347, 348, 349, 350, 351, 352, 353, 354, 355, 356, 357, 358, 359, 360, 361, 362, 363, 364, 365, 366, 367, 368, 369, 370, 371, 372, 373, 374, 375, 376, 377, 378, 379, 380, 381, 382, 383, 384, 385, 386, 387, 388, 389, 390, 391, 392, 393, 394, 395, 396, 397, 398, 399, 400, 401, 402, 403, 404, 405, 406, 407, 408, 409, 410, 411, 412, 413, 414, 415, 416, 417, 418, 419, 420, 421, 422, 423, 424, 425, 426, 427, 428, 429, 430, 431, 432, 433, 434, 435, 436, 437, 438, 439, 440, 441, 442, 443, 444, 445, 446, 447, 448, 449, 450, 451, 452, 453, 454, 455, 456, 457, 458, 459, 460, 461, 462, 463, 464, 465, 466, 467, 468, 469, 470, 471, 472, 473, 474, 475, 476, 477, 478, 479, 480, 481, 482, 483, 484, 485, 486, 487, 488, 489, 490, 491, 492, 493, 494, 495, 496, 497, 498, 499, 500, 501, 502, 503, 504, 505, 506, 507, 508, 509, 510, 511, 512, 513, 514, 515, 516, 517, 518, 519, 520, 521, 522, 523, 524, 525, 526, 527, 528, 529, 530, 531, 532, 533, 534, 535, 536, 537, 538, 539, 540, 541, 542, 543, 544, 545, 546, 547, 548, 549, 550, 551, 552, 553, 554, 555, 556, 557, 558, 559, 560, 561, 562, 563, 564, 565, 566, 567, 568, 569, 570, 571, 572, 573, 574, 575, 576, 577, 578, 579, 580, 581, 582, 583, 584, 585, 586, 587, 588, 589, 590, 591, 592, 593, 594, 595, 596, 597, 598, 599, 600, 601, 602, 603, 604, 605, 606, 607, 608, 609, 610, 611, 612, 613, 614, 615, 616, 617, 618, 619, 620, 621, 622, 623, 624, 625, 626, 627, 628, 629, 630, 631, 632, 633, 634, 635, 636, 637, 638, 639, 640, 641, 642, 643, 644, 645, 646, 647, 648, 649, 650, 651, 652, 653, 654, 655, 656, 657, 658, 659, 660, 661, 662, 663, 664, 665, 666, 667, 668, 669, 670, 671, 672, 673, 674, 675, 676, 677, 678, 679, 680, 681, 682, 683, 684, 685, 686, 687, 688, 689, 690, 691, 692, 693, 694, 695, 696, 697, 698, 699, 700, 701, 702, 703, 704, 705, 706, 707, 708, 709, 710, 711, 712, 713, 714, 715, 716, 717, 718, 719, 720, 721, 722, 723, 724, 725, 726, 727, 728, 729, 730, 731, 732, 733, 734, 735, 736, 737, 738, 739, 740, 741, 742, 743, 744, 745, 746, 747, 748, 749, 750, 751, 752, 753, 754, 755, 756, 757, 758, 759, 760, 761, 762, 763, 764, 765, 766, 767, 768, 769, 770, 771, 772, 773, 774, 775, 776, 777, 778, 779, 780, 781, 782, 783, 784, 785, 786, 787, 788, 789, 790, 791, 792, 793, 794, 795, 796, 797, 798, 799, 800, 801, 802, 803, 804, 805, 806, 807, 808, 809, 810, 811, 812, 813, 814, 815, 816, 817, 818, 819, 820, 821, 822, 823, 824, 825, 826, 827, 828, 829, 830, 831, 832, 833, 834, 835, 836, 837, 838, 839, 840, 841, 842, 843, 844, 845, 846, 847, 848, 849, 850, 851, 852, 853, 854, 855, 856, 857, 858, 859, 860, 861, 862, 863, 864, 865, 866, 867, 868, 869, 870, 871, 872, 873, 874, 875, 876, 877, 878, 879, 880, 881, 882, 883, 884, 885, 886, 887, 888, 889, 890, 891, 892, 893, 894, 895, 896, 897, 898, 899, 900, 901, 902, 903, 904, 905, 906, 907, 908, 909, 910, 911, 912, 913, 914, 915, 916, 917, 918, 919, 920, 921, 922, 923, 924, 925, 926, 927, 928, 929, 930, 931, 932, 933, 934, 935, 936, 937, 938, 939, 940, 941, 942, 943, 944, 945, 946, 947, 948, 949, 950, 951, 952, 953, 954, 955, 956, 957, 958, 959, 960, 961, 962, 963, 964, 965, 966, 967, 968, 969, 970, 971, 972, 973, 974, 975, 976, 977, 978, 979, 980, 981, 982, 983, 984, 985, 986, 987, 988, 989, 990, 991, 992, 993, 994, 995, 996, 997, 998, 999, 1000



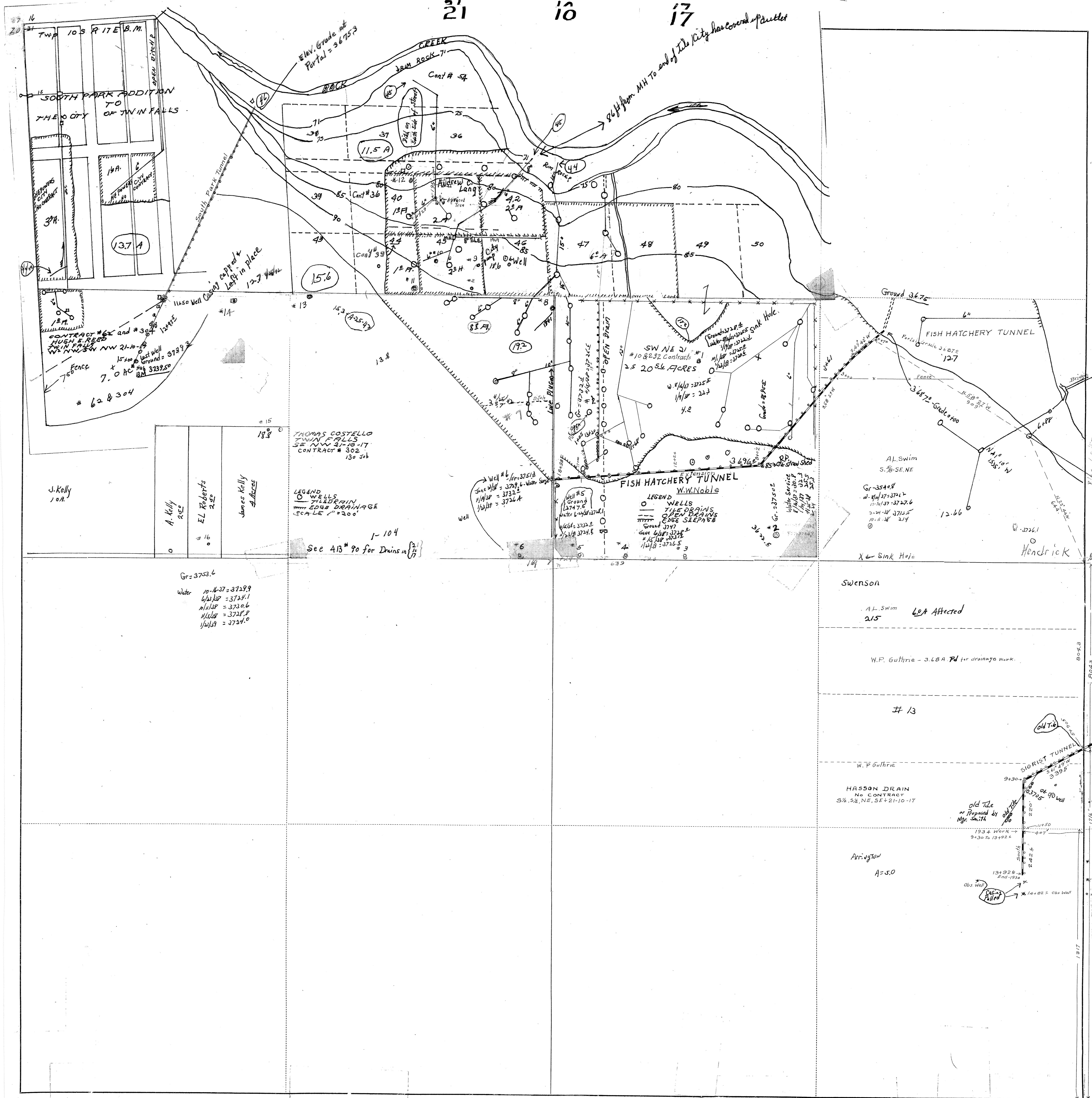

20 16  
20 17  
TWP 10 S R 17 E B. M.

SOUTH PARK ADDITION TO THE CITY OF TWIN FALLS

14A  
137A

CONTRACT # 62 and # 304  
HUGH E. REED  
TWIN FALLS, NW 21-10-17  
15' x 10' lot well  
7.0 AC Ground = 3739.3  
# 62 & 304

J. Kelly  
10A

A. Kelly  
250  
EL Roberts  
250  
James Kelly  
4 Acres  
# 16

THOMAS COSTELLO  
TWIN FALLS  
SE NW 21-10-17  
CONTRACT # 302

LEGEND  
WELLS  
TUNNELS  
DRAINAGE  
SCALE 1" = 200'

See 4B # 90 for Drains in 1/2

Gr = 3753.6  
Water  
10-11-37 = 3729.9  
6/21/37 = 3731.1  
11/11/37 = 3730.6  
1/15/38 = 3728.8  
1/16/39 = 3727.0

21 10 17  
Elev. Grade at Portal = 3675.3  
90 ft from MH to end of the City has covered up outlet

Cont # 54  
11.5 A  
Cont # 36  
Cont # 38  
15.6  
19.2

SW NE 21  
# 10 & 22 Contracts  
2.5 20.84 ACRES  
W 1/4 1/2 = 3725.5  
1/4 SW = 22.1  
4.2

FISH HATCHERY TUNNEL  
W.W. Noble

LEGEND  
WELLS  
TUNNELS  
DRAINAGE  
SCALE 1" = 200'

Ground 3675  
FISH HATCHERY TUNNEL  
12.7

AL. Swim  
S. 7/8 - SE. NE

Gr = 3540.8  
W. 1/4 1/2 = 3721.1  
10-11-37 = 3727.6  
2-11-38 = 3723.5  
10-11-38 = 21.4

Swenson

AL. Swim  
215  
60' Affected

W.P. Guthrie - 3.68 A for drainage work.

# 13

W.P. Guthrie

HASSON DRAIN  
NO CONTRACT  
S 1/2, S 1/4 NE, SE 1/4 21-10-17

Arrington

A = 5.0

2+  
Purlo  
Tunn  
Grade  
369

5490.8

Old  
507.4

Old  
1176

Old  
1317

Old  
1317

Old  
1317

Old  
1317

Old  
1317

Old  
1317



2-10-17

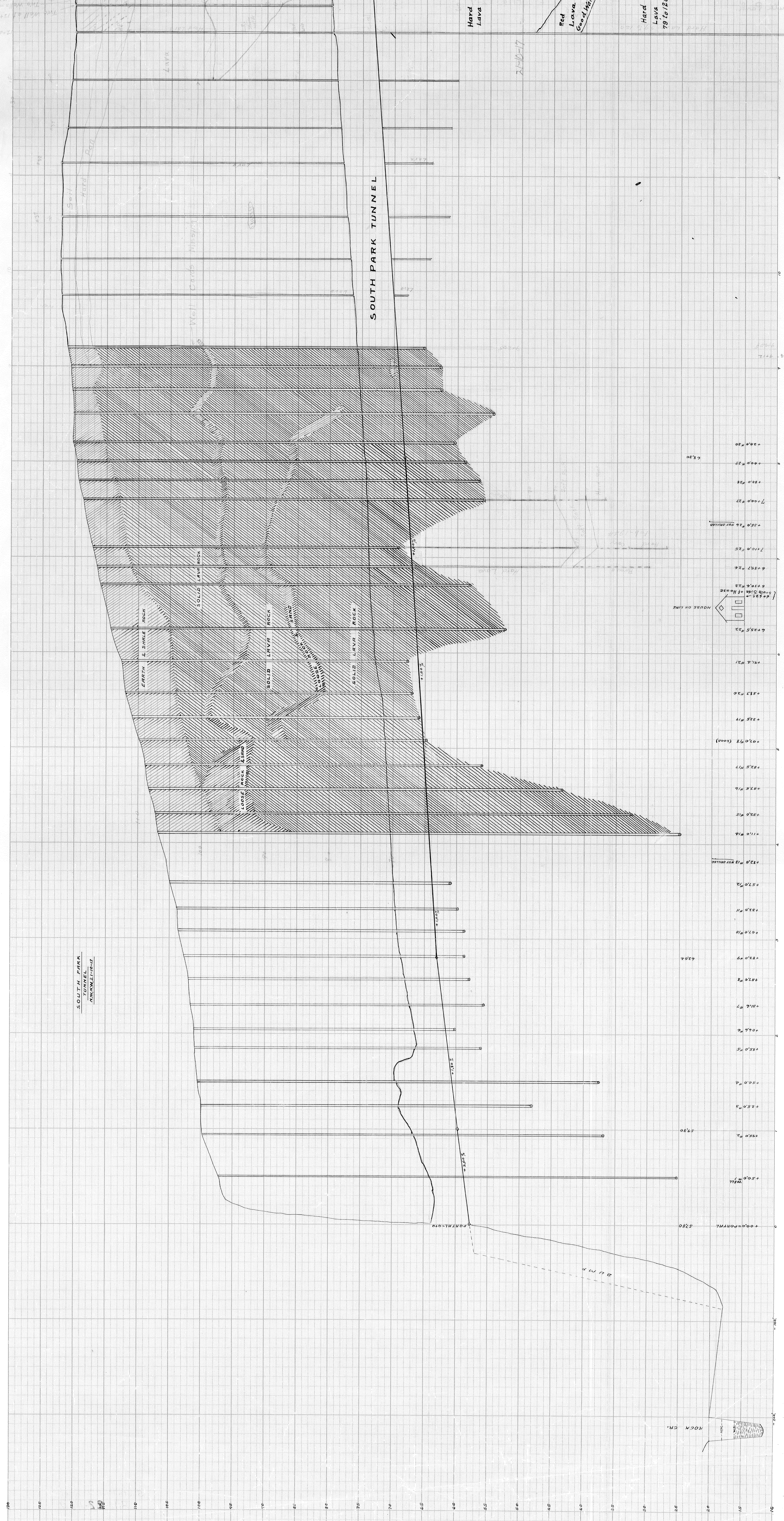

STANDARD PROFILE PLATE B & B 310  
 KUTZEL & ESSEB CO., NEW YORK  
 MADE IN U.S.A.