

# Thorp Drainage Tunnel

Legal Description:  
SE1/4NW1/4

Section 17  
Township 10 South  
Range 17 East

**Legend**

- Man Holes
- Observation Wells
- Tunnel Portals
- Vertical Shafts
- Wells
- Drains
- Tunnels
- City Limits
- Canals
- Roads
- Section Line
- Parcels



This map is for informational and reference purposes only and may not have been prepared for, or be suitable for legal, engineering, or surveying purposes. Users of this information should review or consult the primary data, and information sources to ascertain the usability of information.

Revised: 10/2016

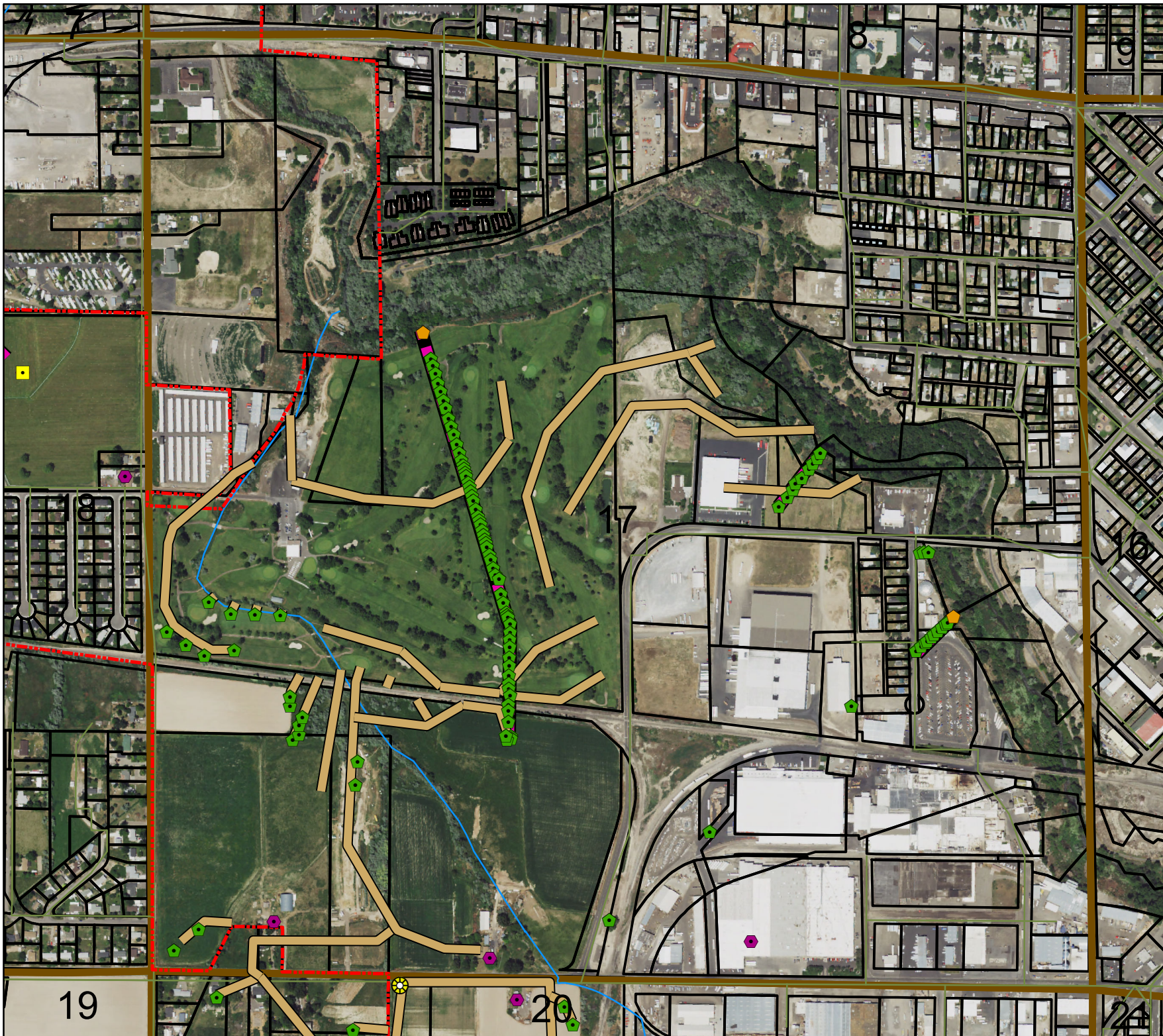

6-121

# MAP OF TILE AND TUNNEL DRAINS



**LEGEND**

- Wells on old drains
- Wells on recent drains
- ⊙ Domestic wells
- ⊙ Observation wells
- Tile drains
- Open drains
- - - Tunnel drains

Scale 1" = 500'  
Feb. 1935.

18

17

19

20

21



PROFILE OF THE THARP TUNNEL  
S.W. NEWS, Sec. 17-10-17

ELEVATIONS.

3700

3680

3660

3670

3650

3660

3640

3630

3620

3610

0

STATIONS

Price per Foot \$ 10.50  
 \$ 12.50  
 \$ 15.00  
 \$ 17.50  
 \$ 20.00  
 \$ 22.50  
 \$ 25.00  
 \$ 27.50  
 \$ 30.00  
 \$ 32.50  
 \$ 35.00  
 \$ 37.50  
 \$ 40.00  
 \$ 42.50  
 \$ 45.00  
 \$ 47.50  
 \$ 50.00  
 \$ 52.50  
 \$ 55.00  
 \$ 57.50  
 \$ 60.00  
 \$ 62.50  
 \$ 65.00  
 \$ 67.50  
 \$ 70.00  
 \$ 72.50  
 \$ 75.00  
 \$ 77.50  
 \$ 80.00  
 \$ 82.50  
 \$ 85.00  
 \$ 87.50  
 \$ 90.00  
 \$ 92.50  
 \$ 95.00  
 \$ 97.50  
 \$ 100.00  
 \$ 102.50  
 \$ 105.00  
 \$ 107.50  
 \$ 110.00  
 \$ 112.50  
 \$ 115.00  
 \$ 117.50  
 \$ 120.00  
 \$ 122.50  
 \$ 125.00  
 \$ 127.50  
 \$ 130.00  
 \$ 132.50  
 \$ 135.00  
 \$ 137.50  
 \$ 140.00  
 \$ 142.50  
 \$ 145.00  
 \$ 147.50  
 \$ 150.00  
 \$ 152.50  
 \$ 155.00  
 \$ 157.50  
 \$ 160.00  
 \$ 162.50  
 \$ 165.00  
 \$ 167.50  
 \$ 170.00  
 \$ 172.50  
 \$ 175.00  
 \$ 177.50  
 \$ 180.00  
 \$ 182.50  
 \$ 185.00  
 \$ 187.50  
 \$ 190.00  
 \$ 192.50  
 \$ 195.00  
 \$ 197.50  
 \$ 200.00  
 \$ 202.50  
 \$ 205.00  
 \$ 207.50  
 \$ 210.00  
 \$ 212.50  
 \$ 215.00  
 \$ 217.50  
 \$ 220.00  
 \$ 222.50  
 \$ 225.00  
 \$ 227.50  
 \$ 230.00  
 \$ 232.50  
 \$ 235.00  
 \$ 237.50  
 \$ 240.00

STANDARD PROFILE PLATE B 4-130  
 REUPPEL & ESSER CO., NEW YORK

STANDARD PROFILE PLATE B 4-130  
 REUPPEL & ESSER CO., NEW YORK

STANDARD PROFILE PLATE B 4-130  
 REUPPEL & ESSER CO., NEW YORK

STANDARD PROFILE PLATE B 4-130  
 REUPPEL & ESSER CO., NEW YORK

STANDARD PROFILE PLATE B 4-130  
 REUPPEL & ESSER CO., NEW YORK

22+25.4' R.R. High Sta. 2.1' West on R.R. &

22+25.4' R.R. High Sta. 2.1' West on R.R. &

22+25.4' R.R. High Sta. 2.1' West on R.R. &

22+25.4' R.R. High Sta. 2.1' West on R.R. &

22+25.4' R.R. High Sta. 2.1' West on R.R. &

22+25.4' R.R. High Sta. 2.1' West on R.R. &

22+25.4' R.R. High Sta. 2.1' West on R.R. &

22+25.4' R.R. High Sta. 2.1' West on R.R. &

22+25.4' R.R. High Sta. 2.1' West on R.R. &

22+25.4' R.R. High Sta. 2.1' West on R.R. &

THORP TUNNEL 1929  
17-10-17

3710  
3695  
3690  
3685  
3680  
3675  
3670  
3665  
3660  
3655  
3650  
3645  
3640  
3635  
3640  
3625  
3620  
3615  
3610  
3605  
3600

SOIL  
LAVA  
LOOSE ROCK & SAND  
CLAY

ROCK CREEK

H.W.  
Water

Fence Thorp's South Line

GROUND SURFACE

April 13, 1917

CLAY

SEAM

1.0 per 100'

Grade Line

Roof of Tunnel

Mill N. of R.R.

R.R.

Big Boons Well

Water  
Top of casing

Good Water  
Loose Rock & Sand

Good Water

Good Water

Sand  
Proposed New Grade

49' Depth

Highway 60

1" x 1" Coulee

17-10-17

17-10-17